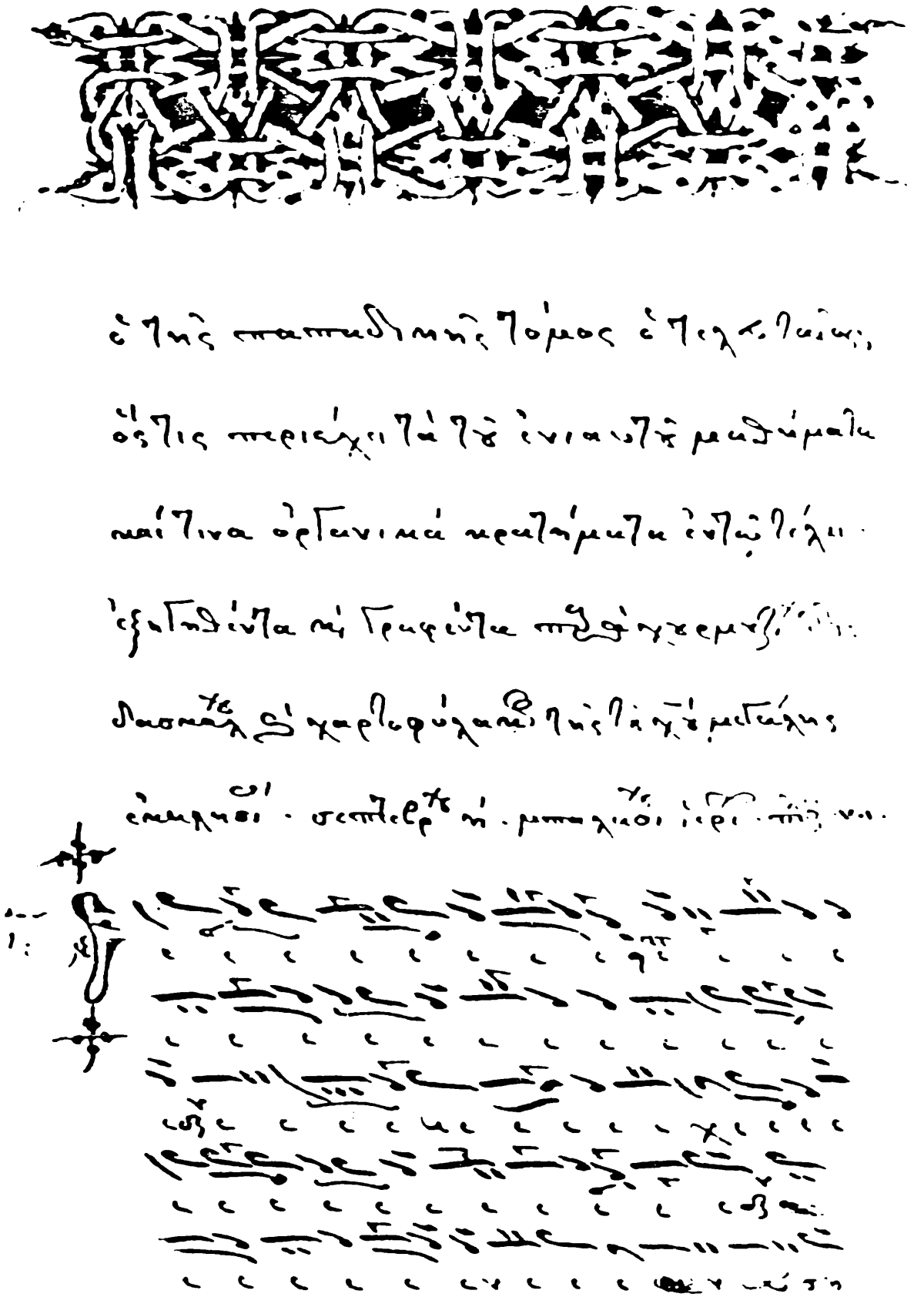

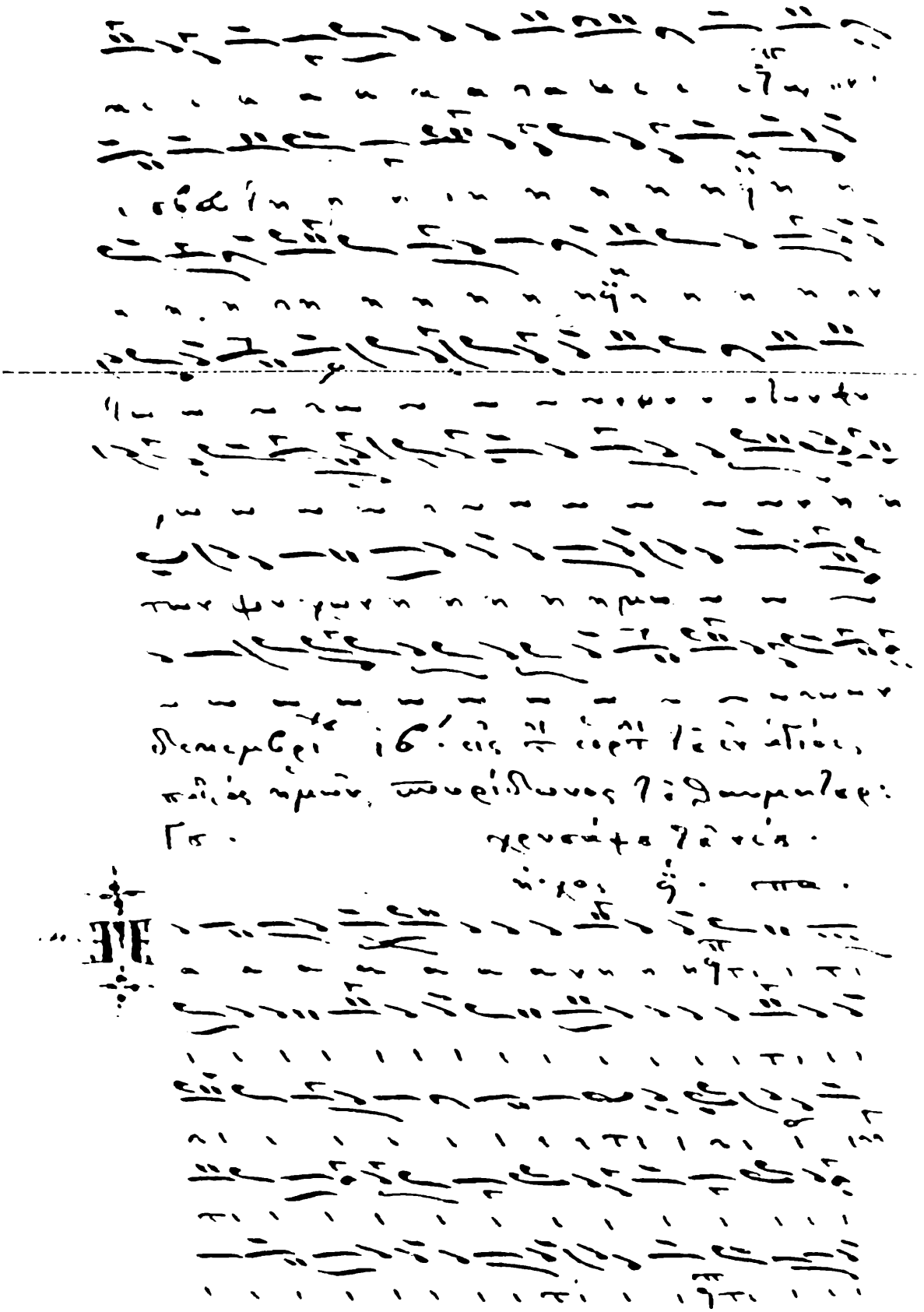

Χρυσάφου τοῦ νέου. ἤχος $\frac{\text{δ}}{\text{α}}$ πα.

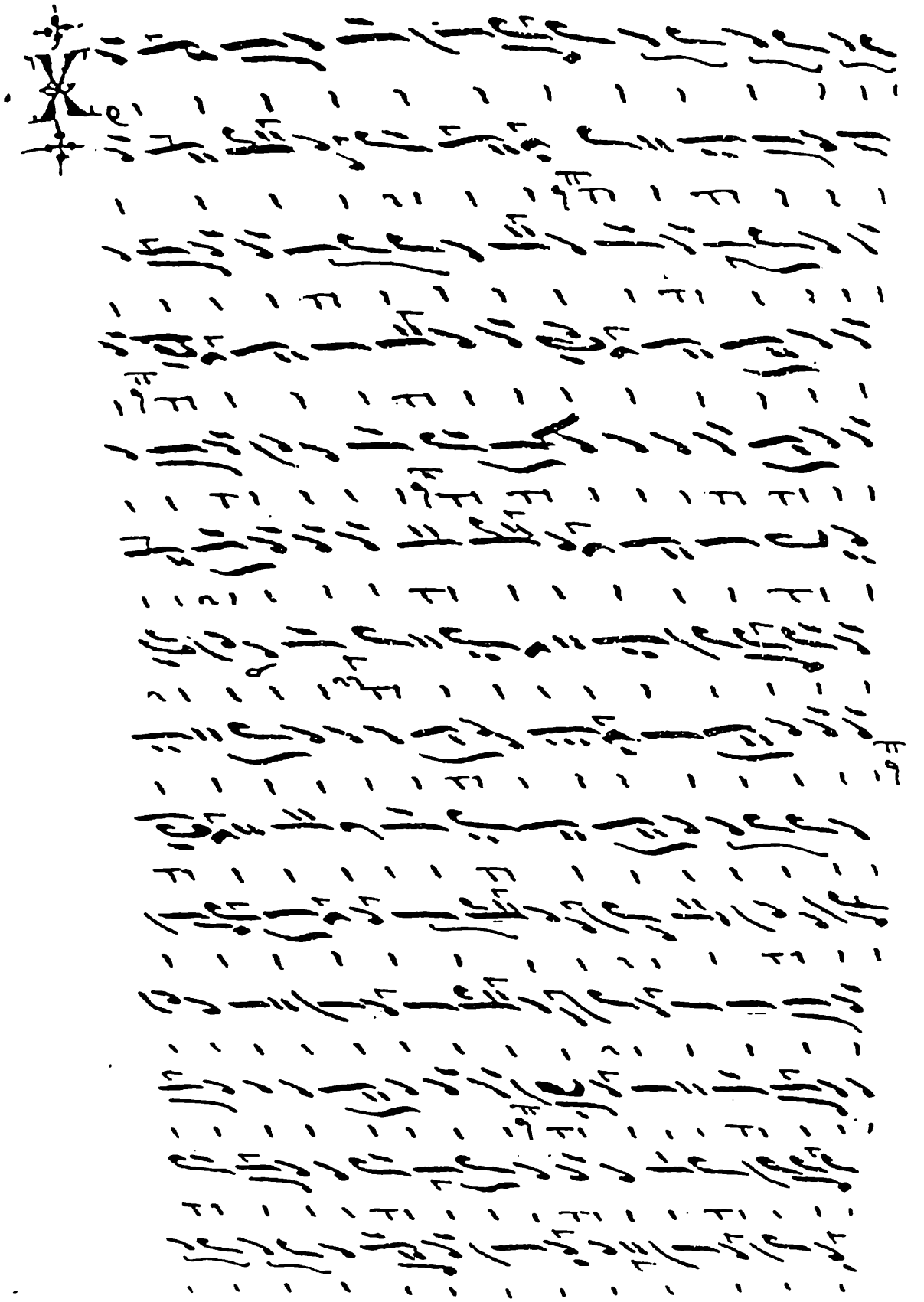

μάλλον

x: 1/2

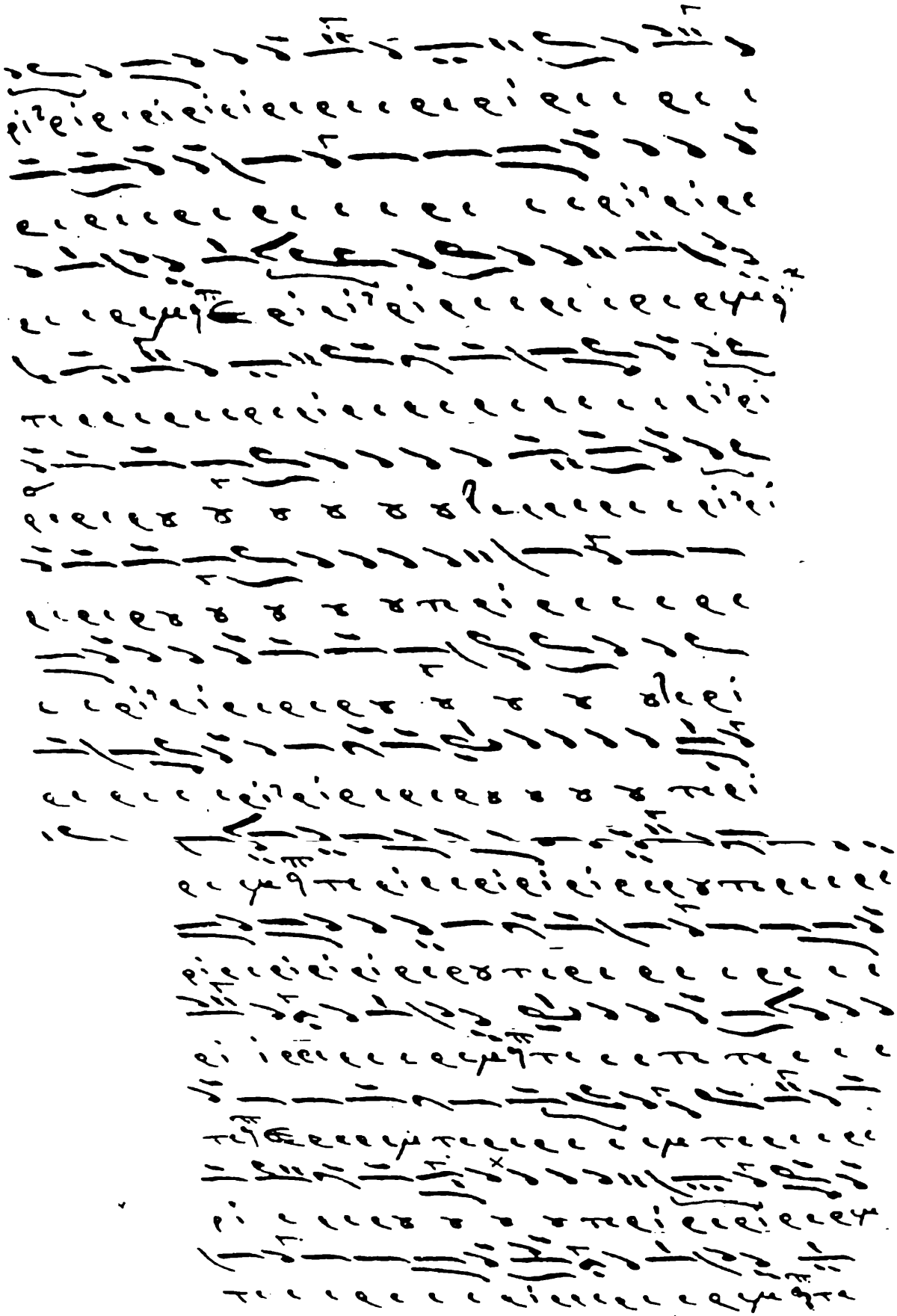

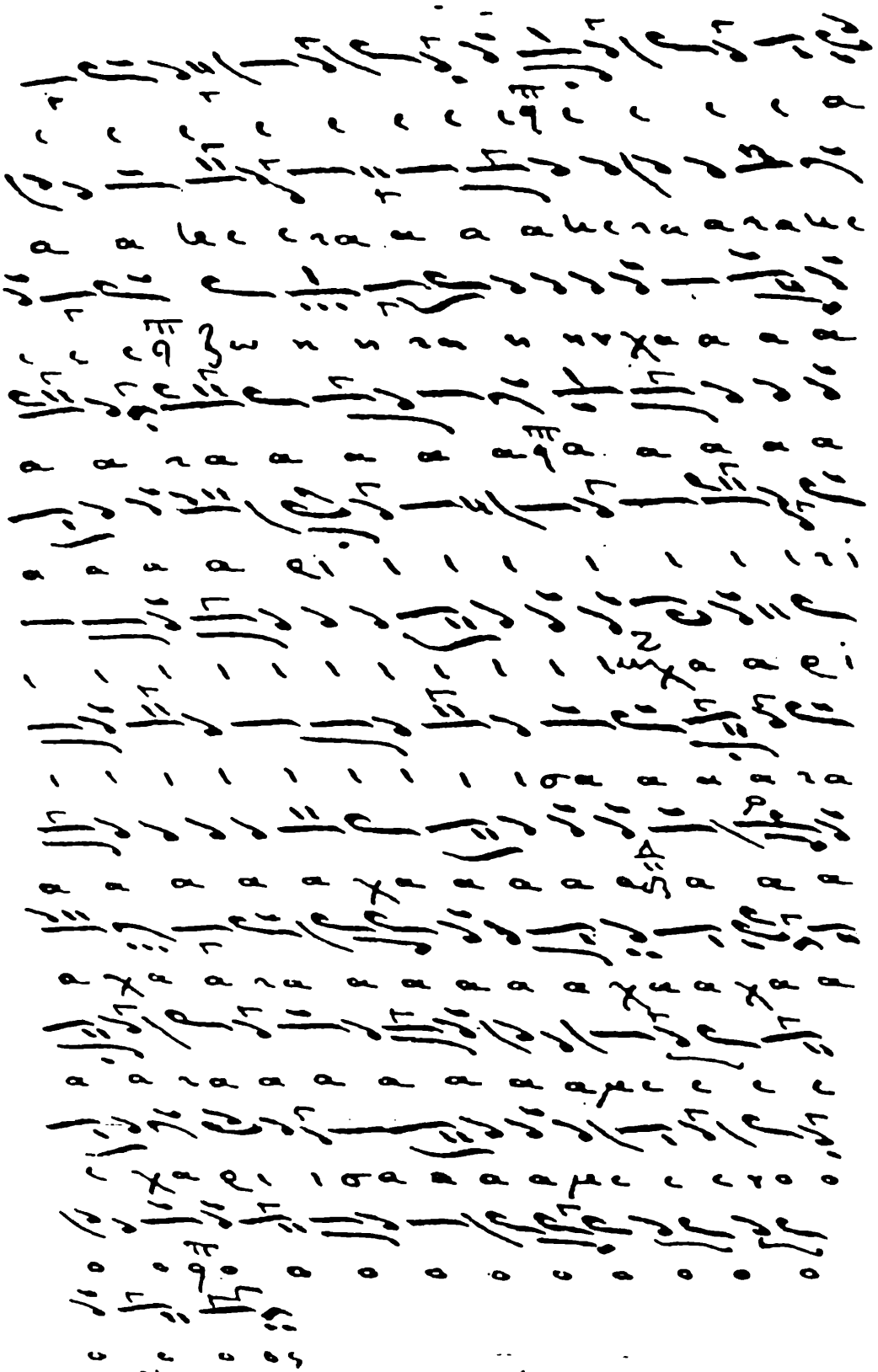

ⲙⲡⲁⲩⲡ ⲉⲟⲣⲡ . ⲭⲉⲩⲥⲁϥ ⲡⲉ ⲛⲉ .
ⲡⲭⲟⲥ ϯ . ⲡⲉⲗⲉⲁⲫⲏⲛⲟⲥ . ⲙⲉ .

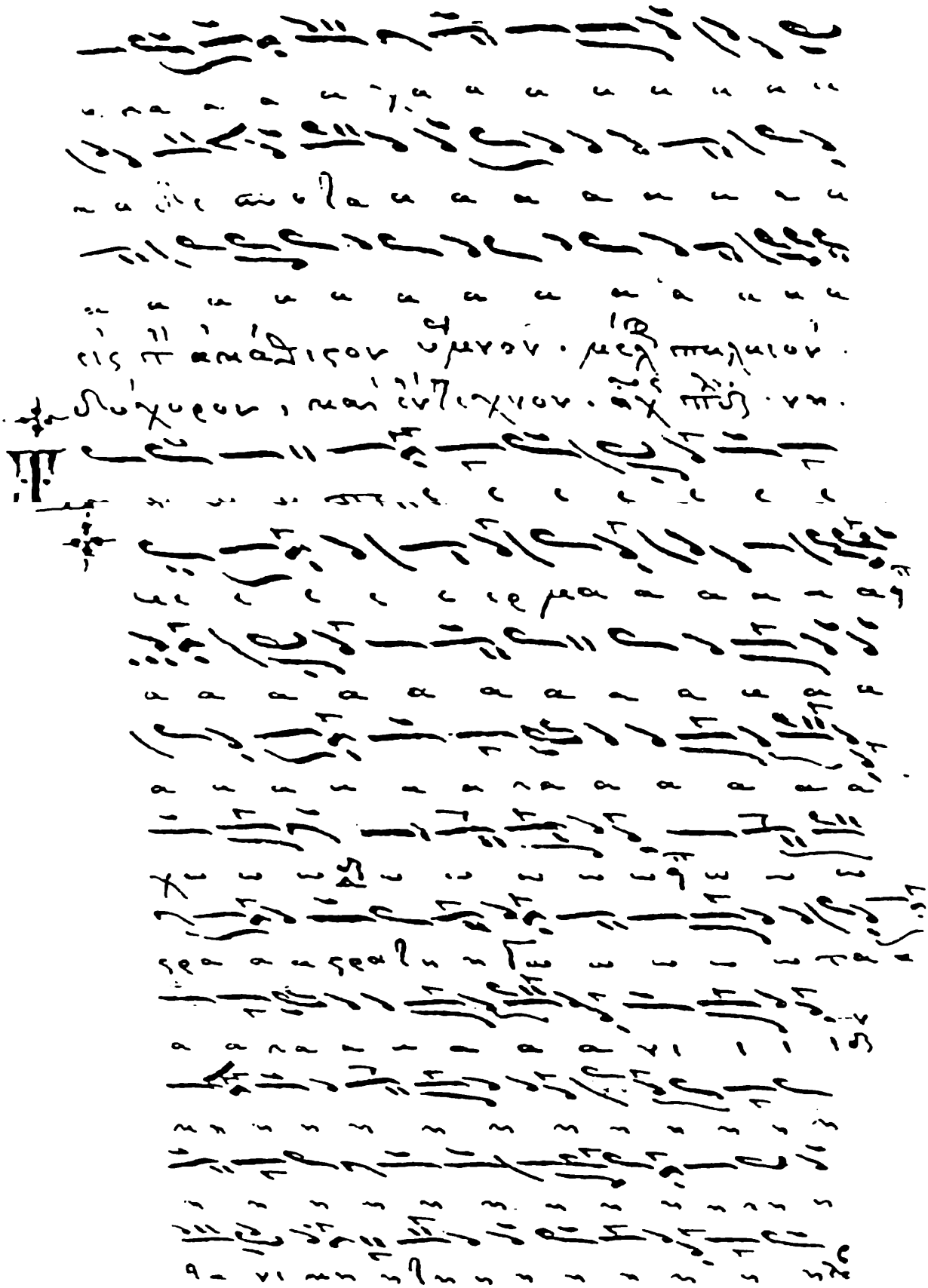

ετερον σύντομον.

ἦχος πλ. δ.

ἕτερον συνθομόλεχρον.

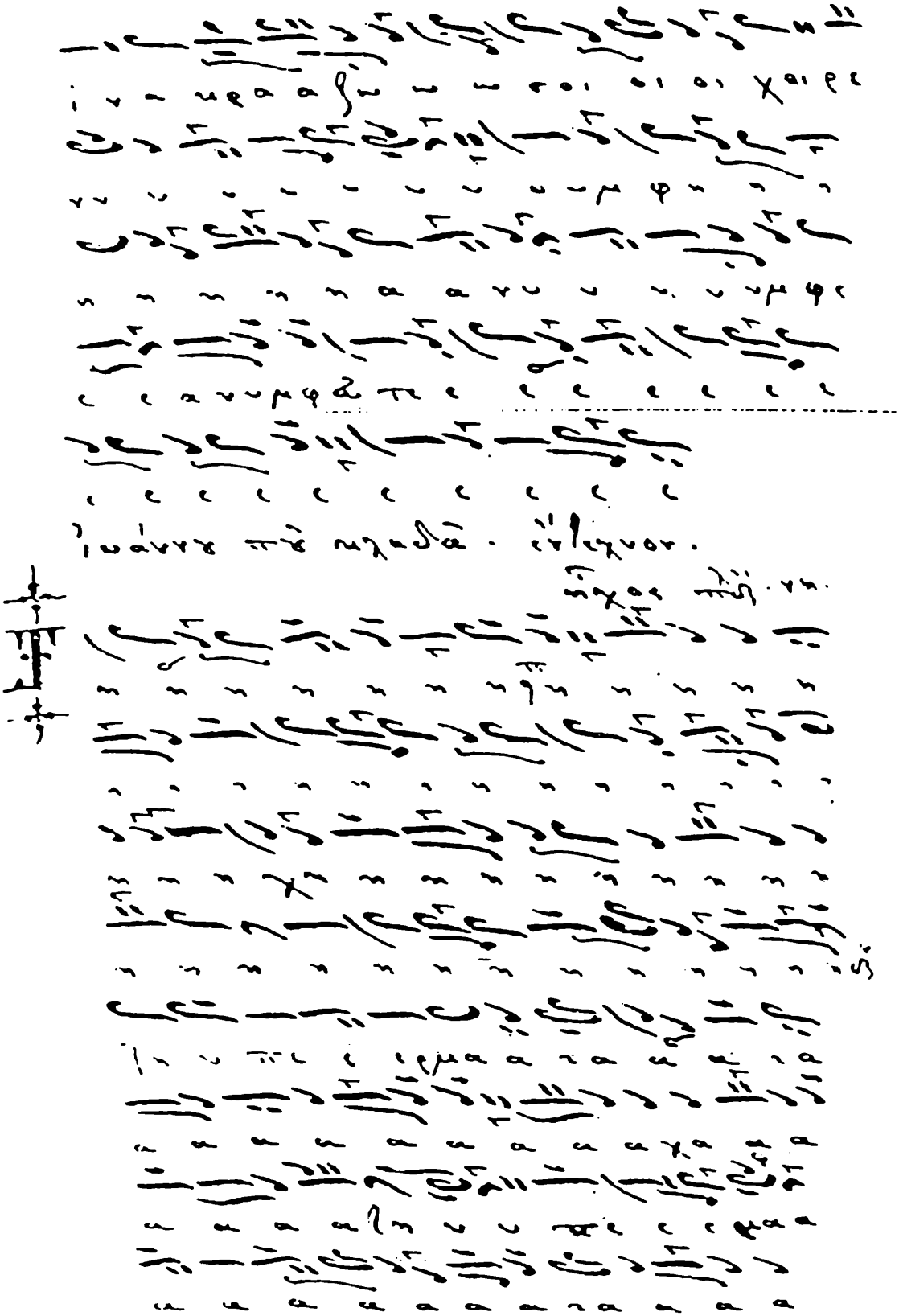

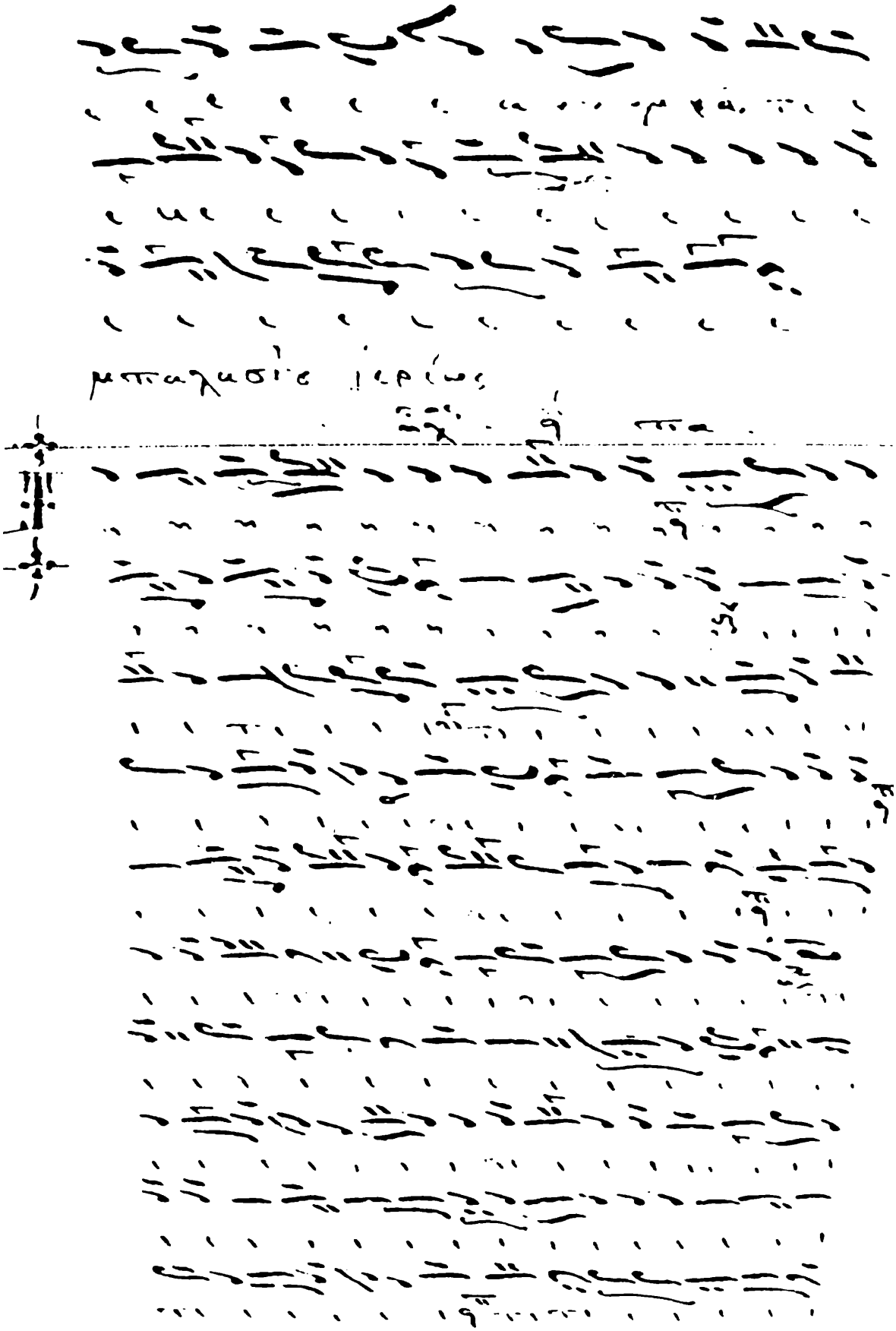

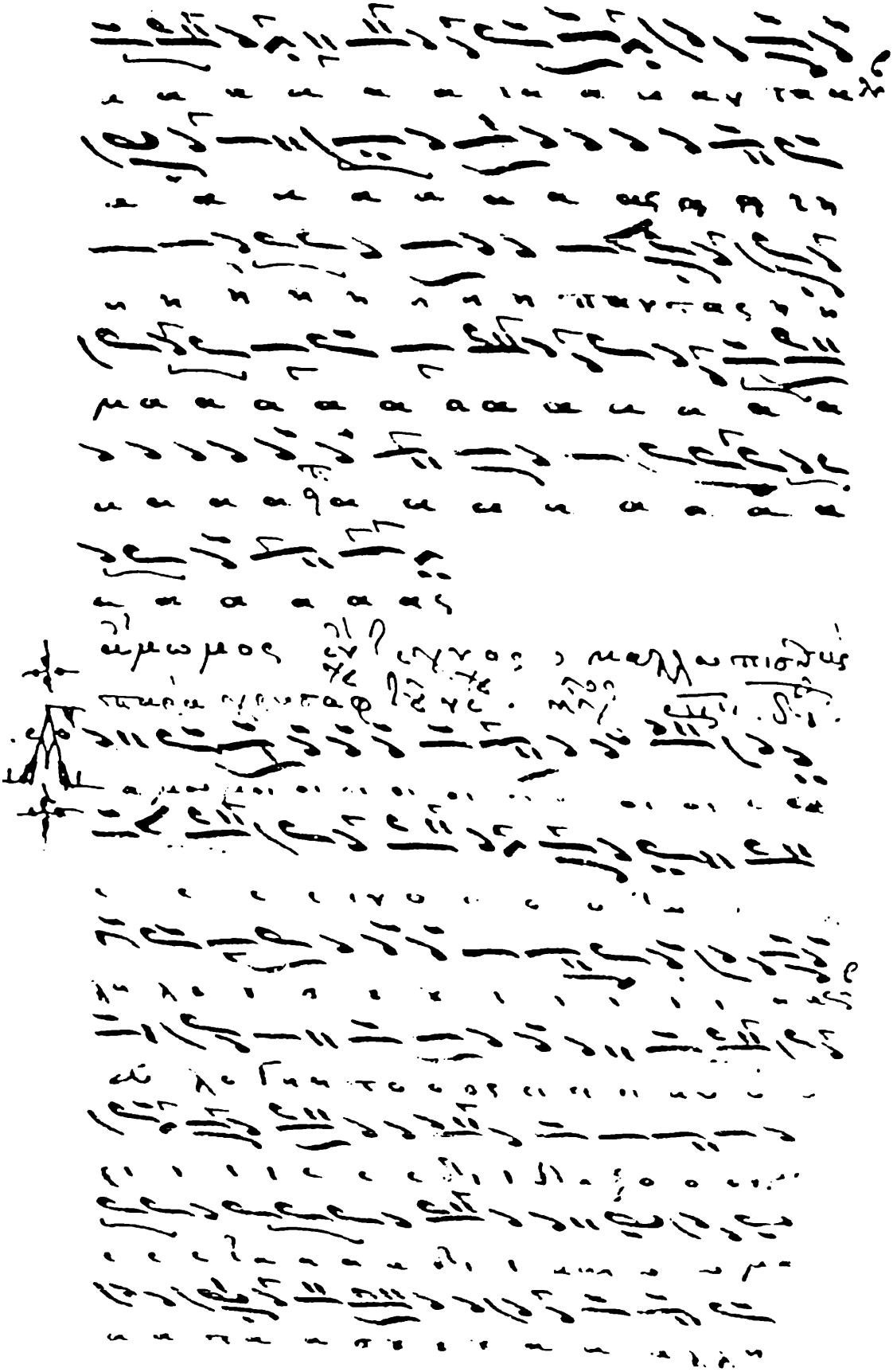

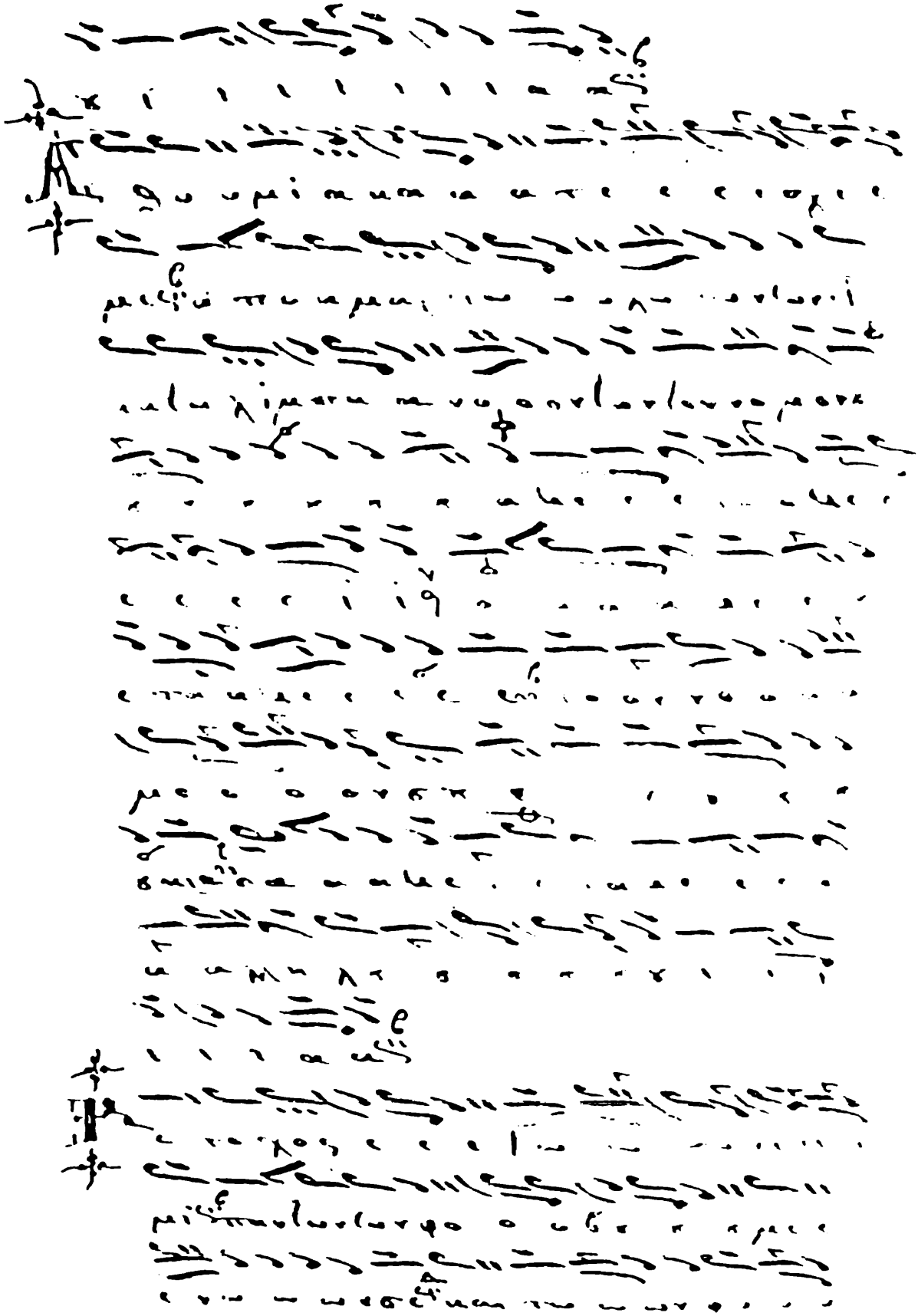

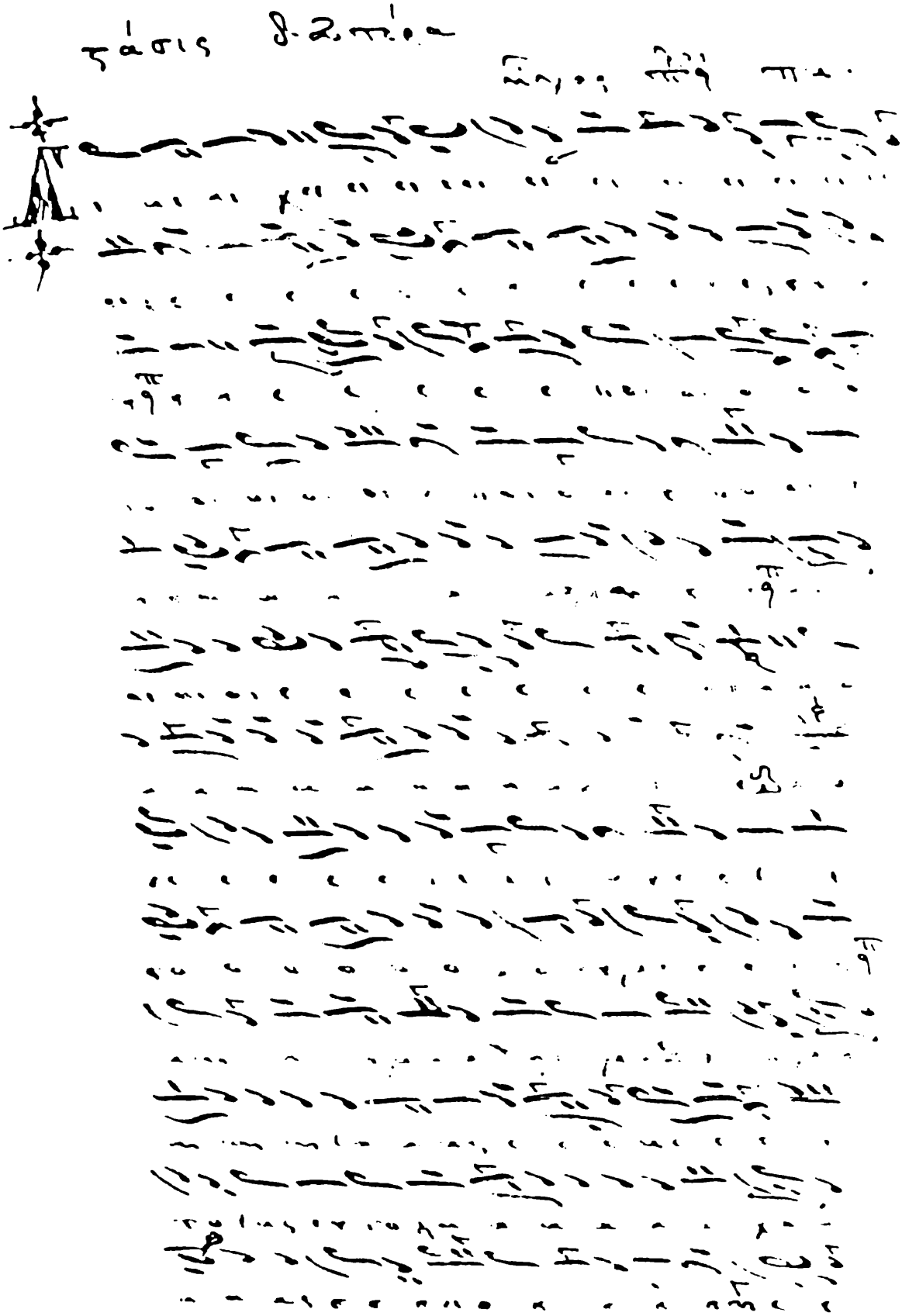

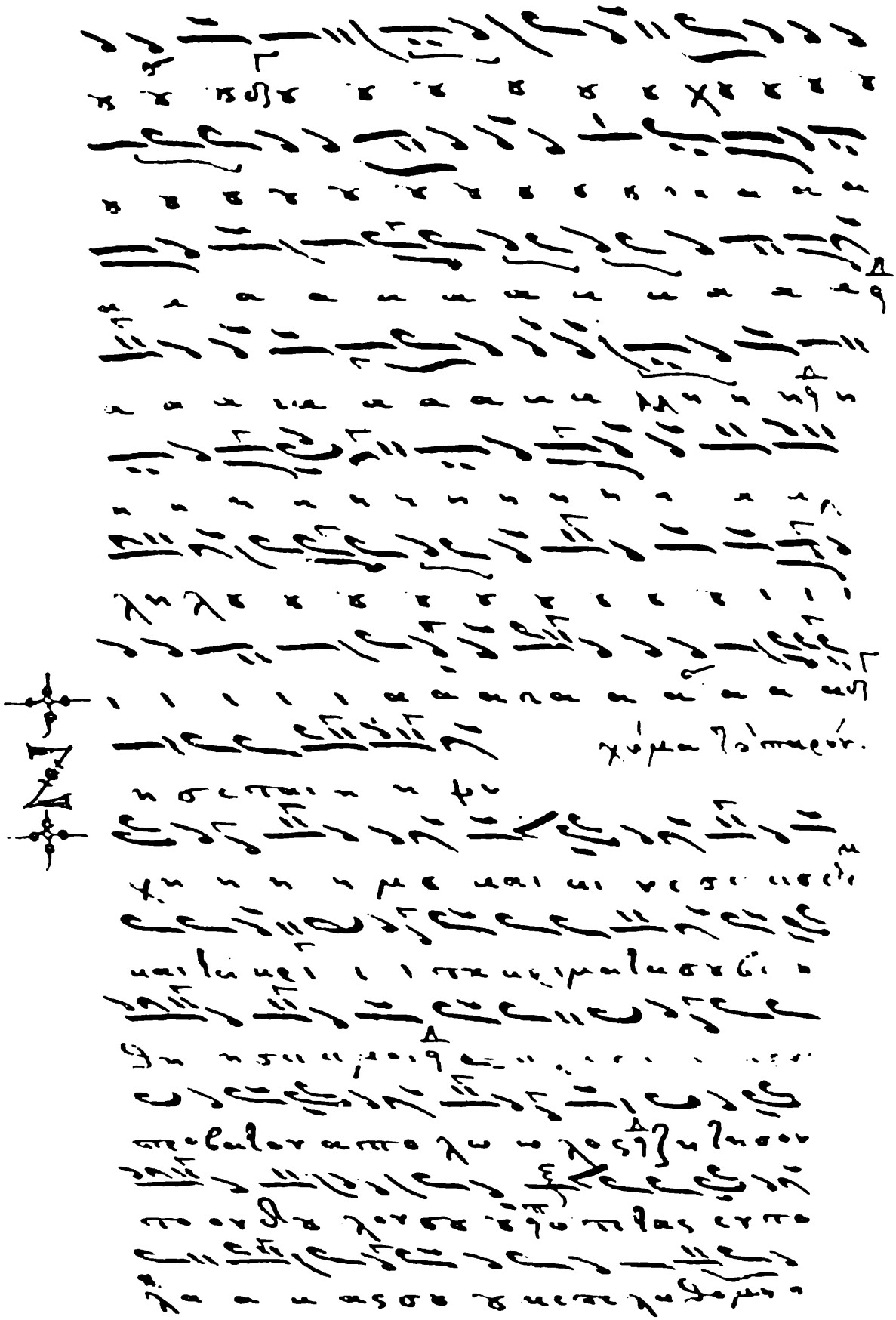

59.

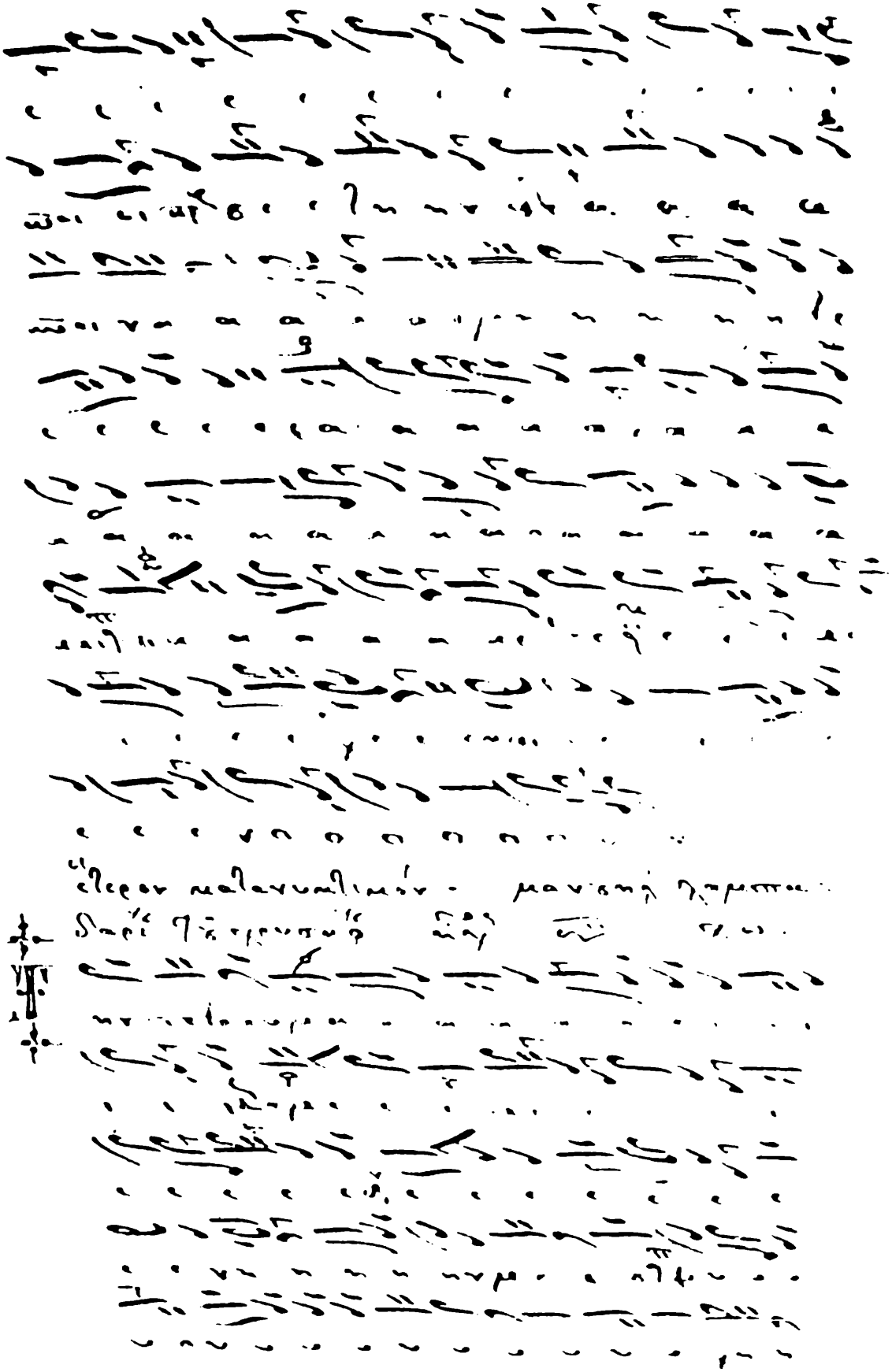

ἀσχήμων καὶ ἄγαν παραλημμένων.
τὸ παρὸν ἐπιπλωπόθεν παρὰ τὸ
πρόσωπον.

λόγος ϛ̄. περὶ ἀφώνου. κε.

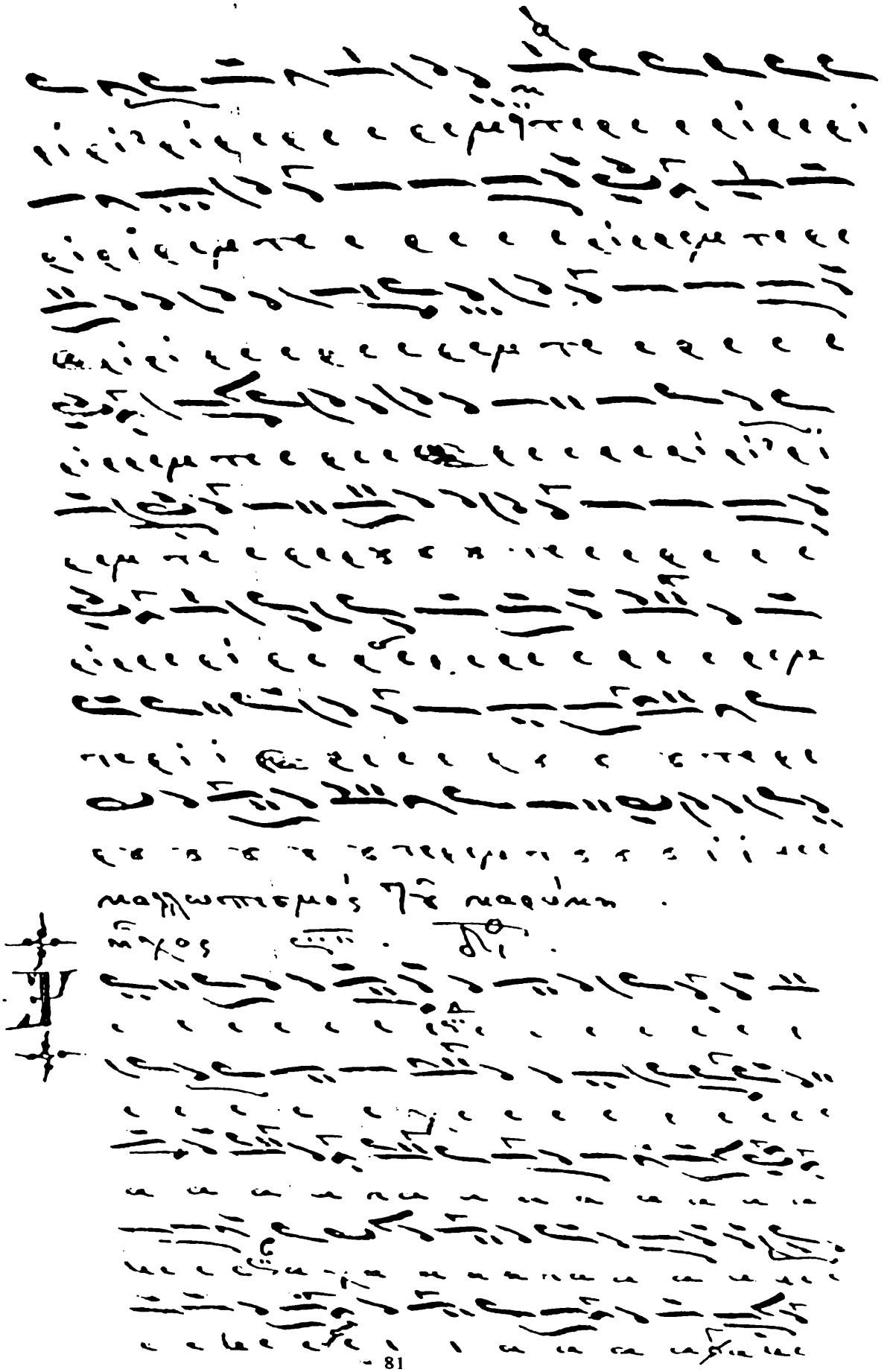

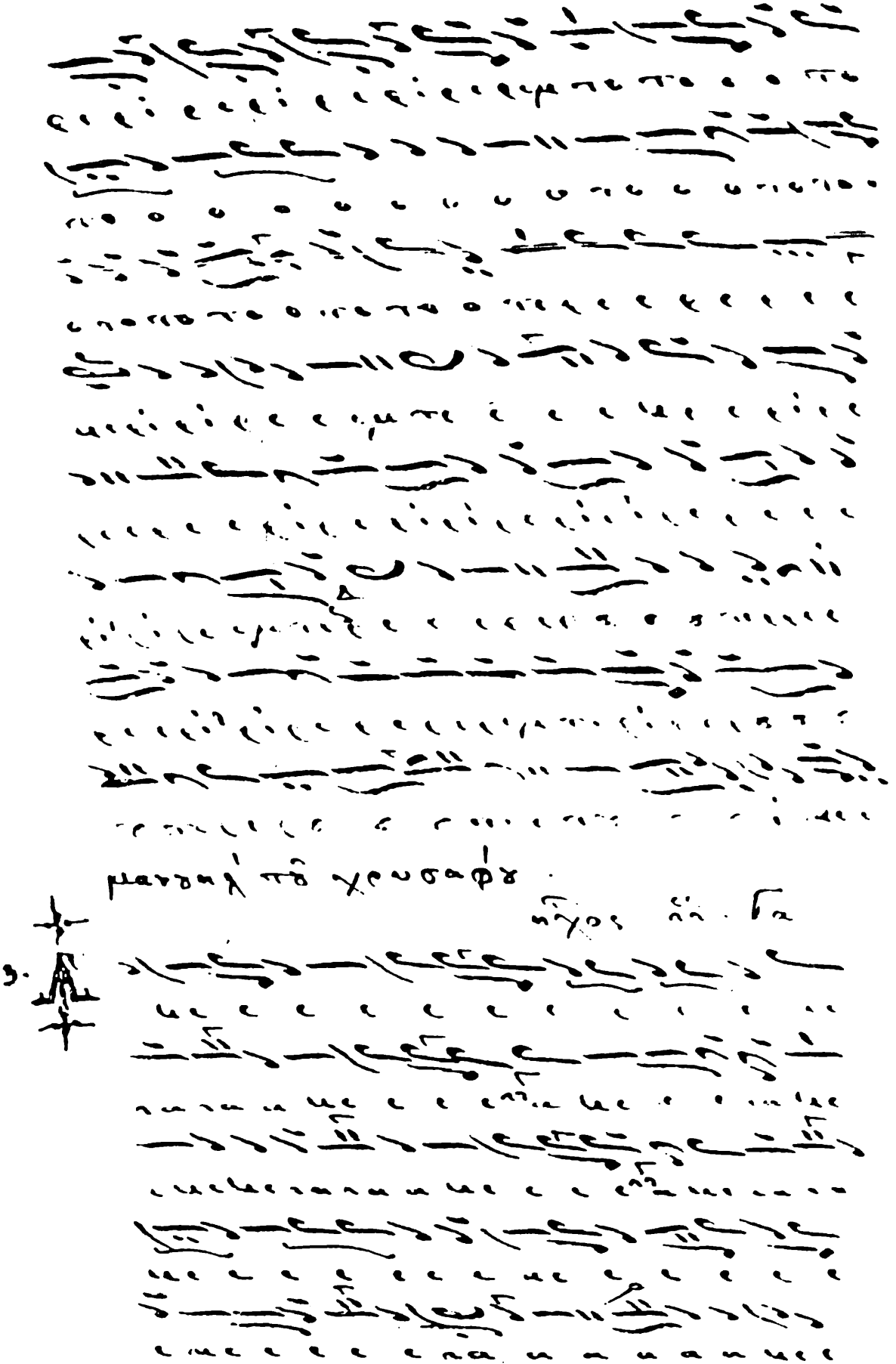

μαγγανή τὴν χρυσόν·

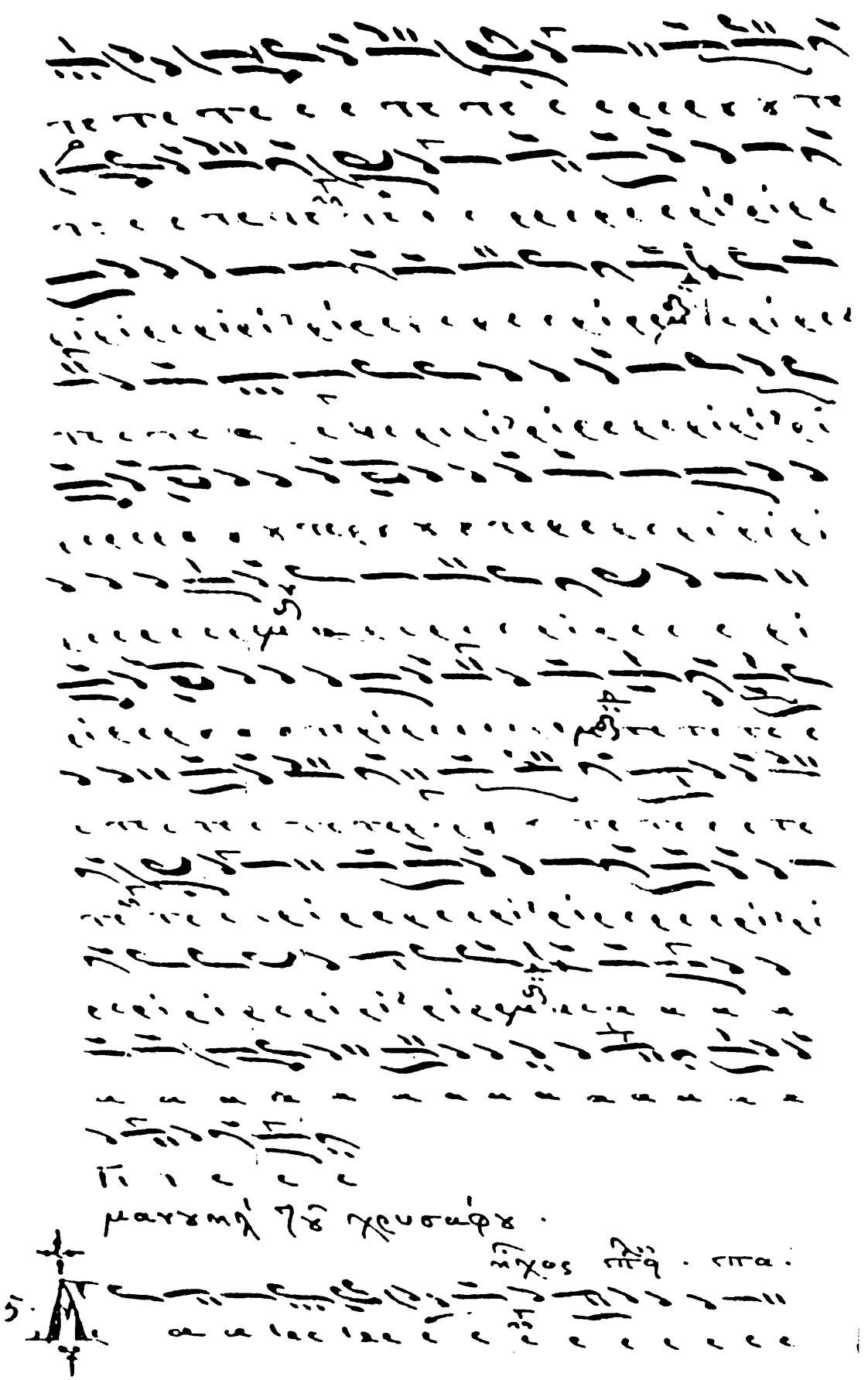

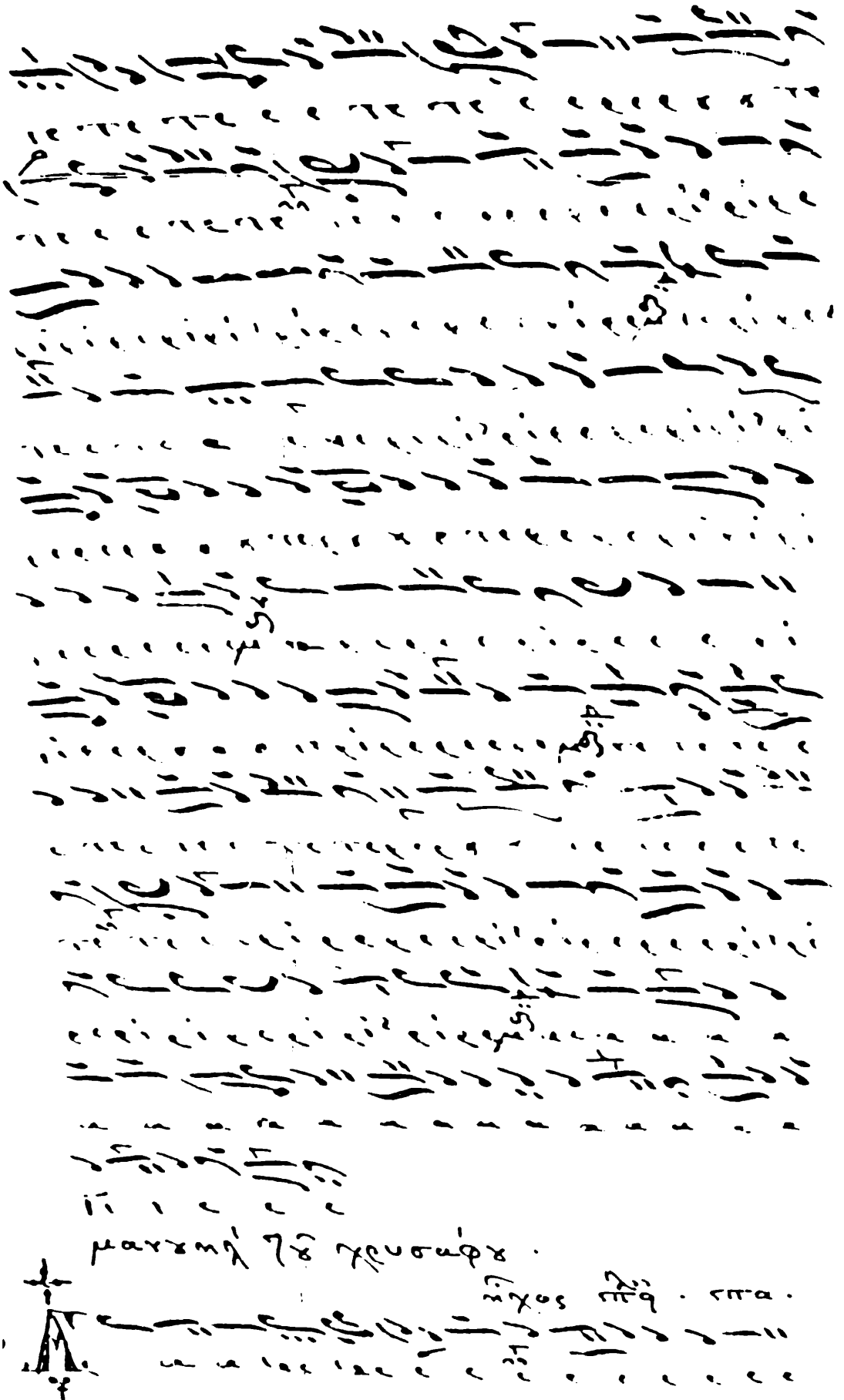

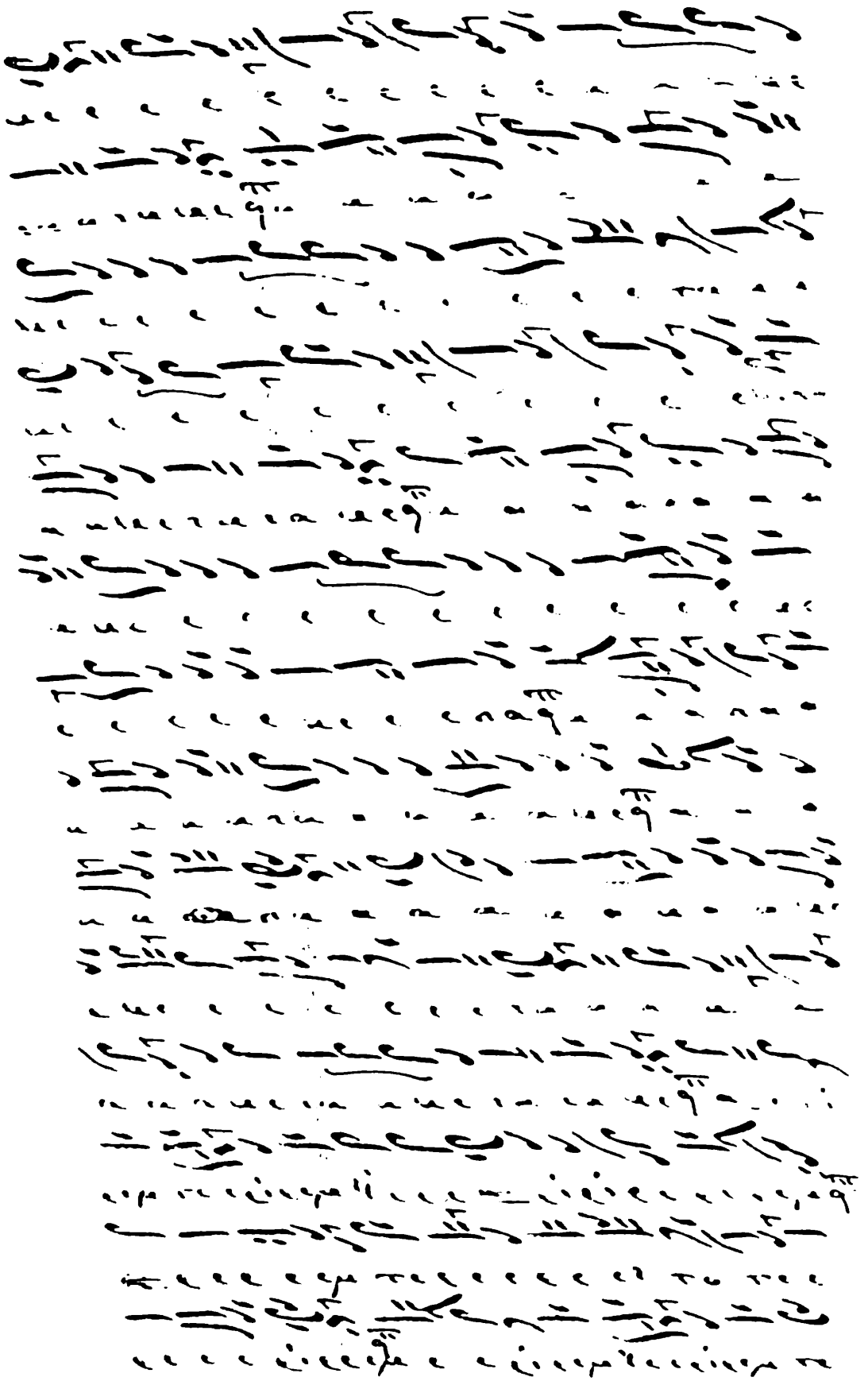

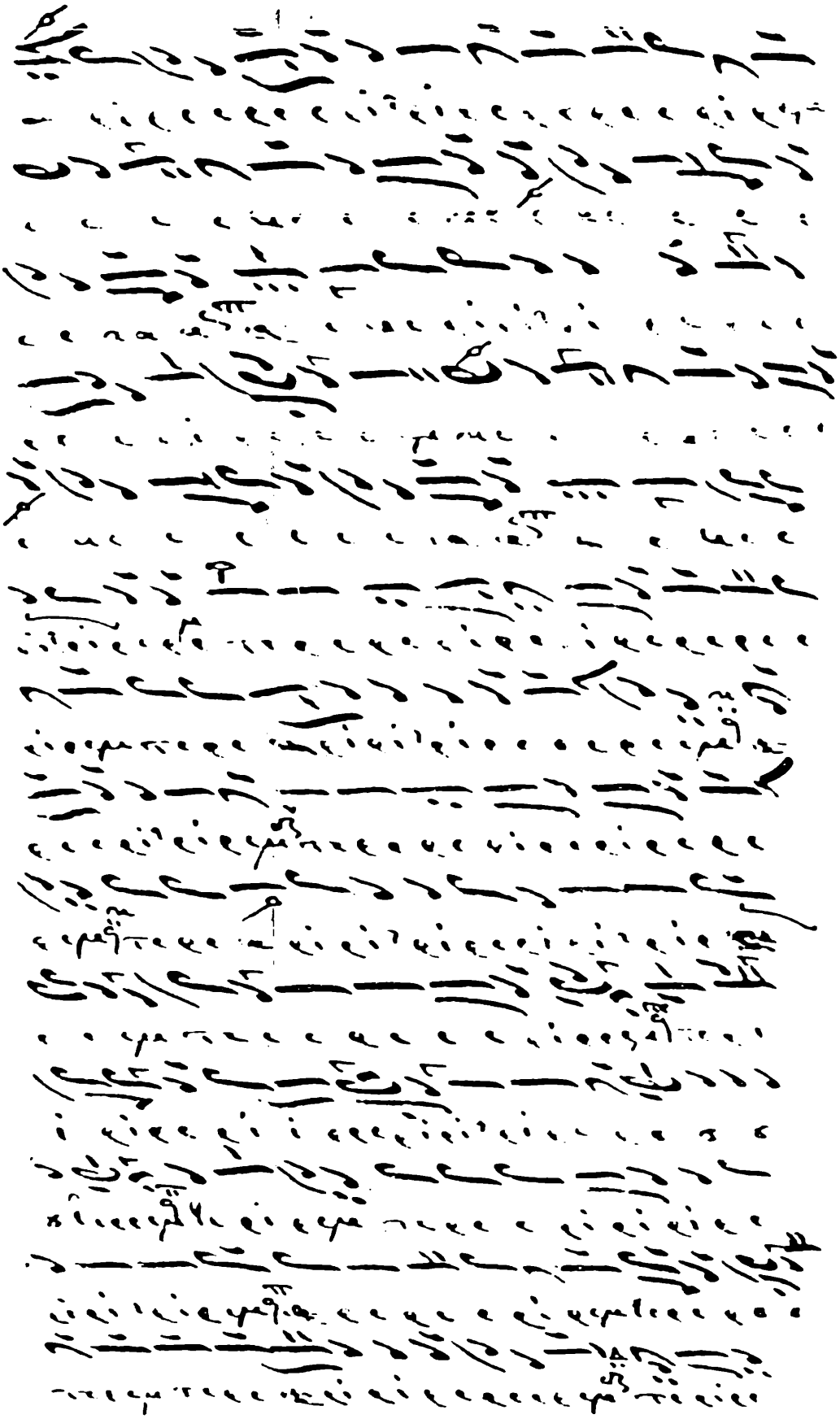

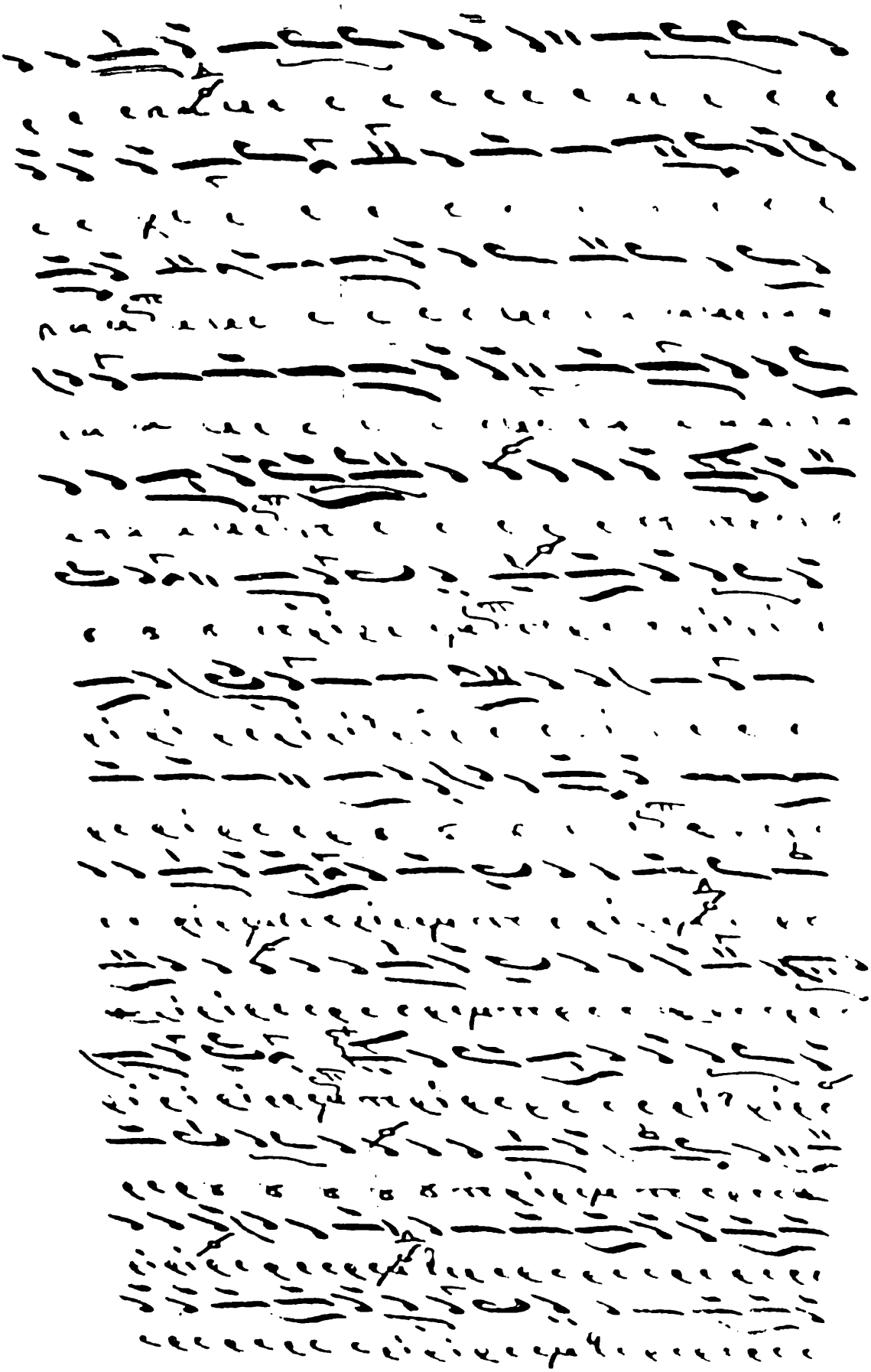

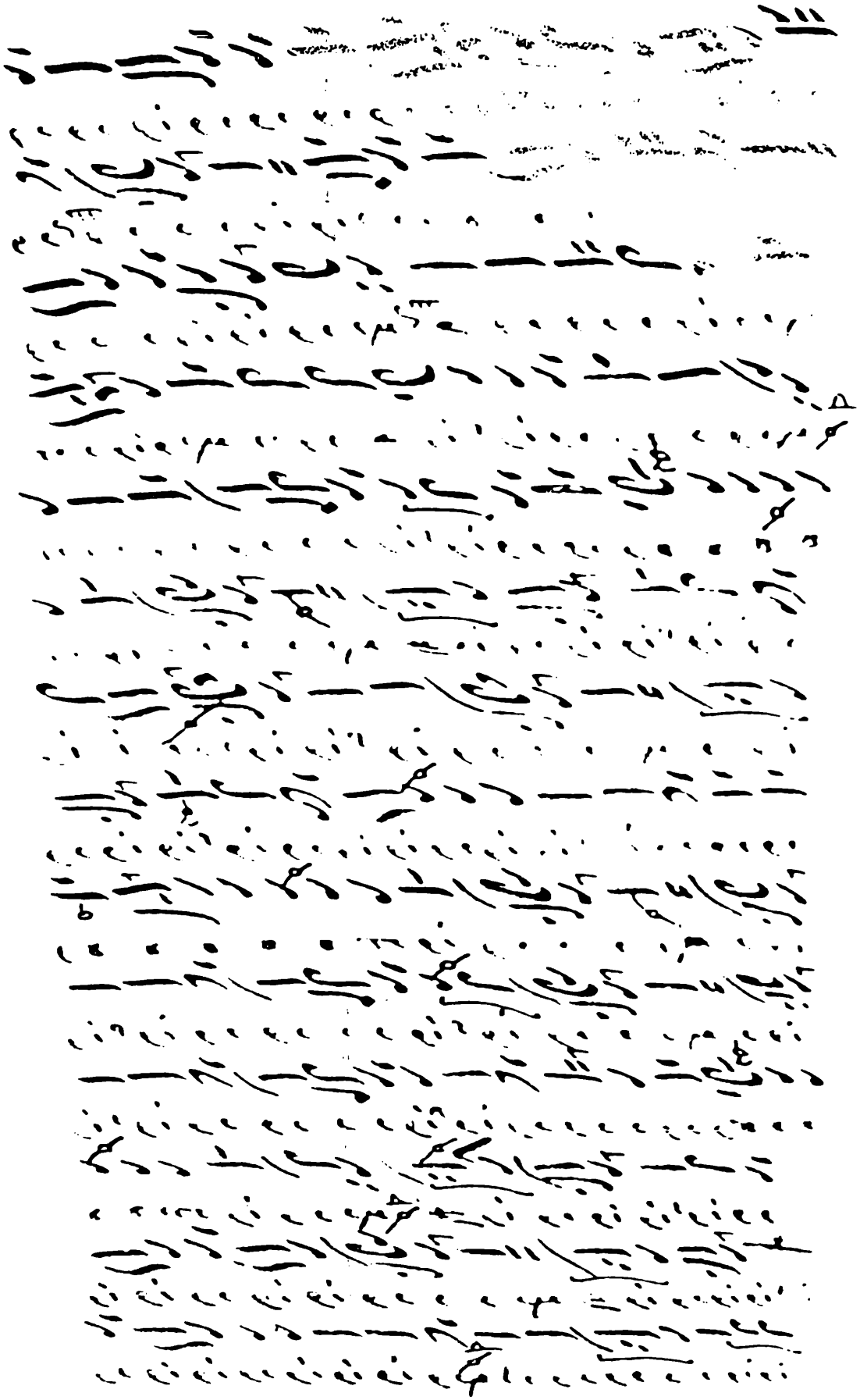

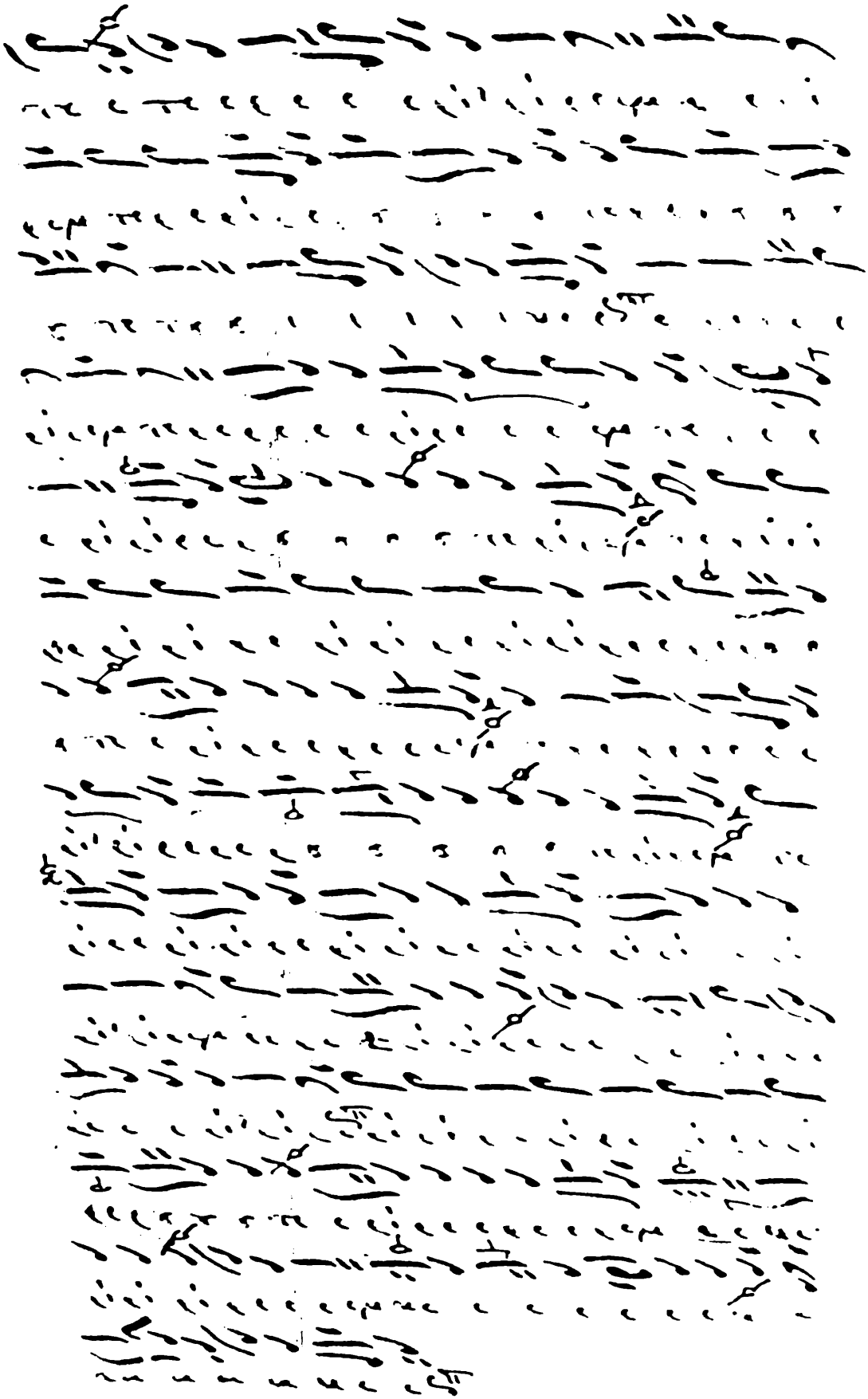

μανταλ λαμπαδαι πα γρυσαφ

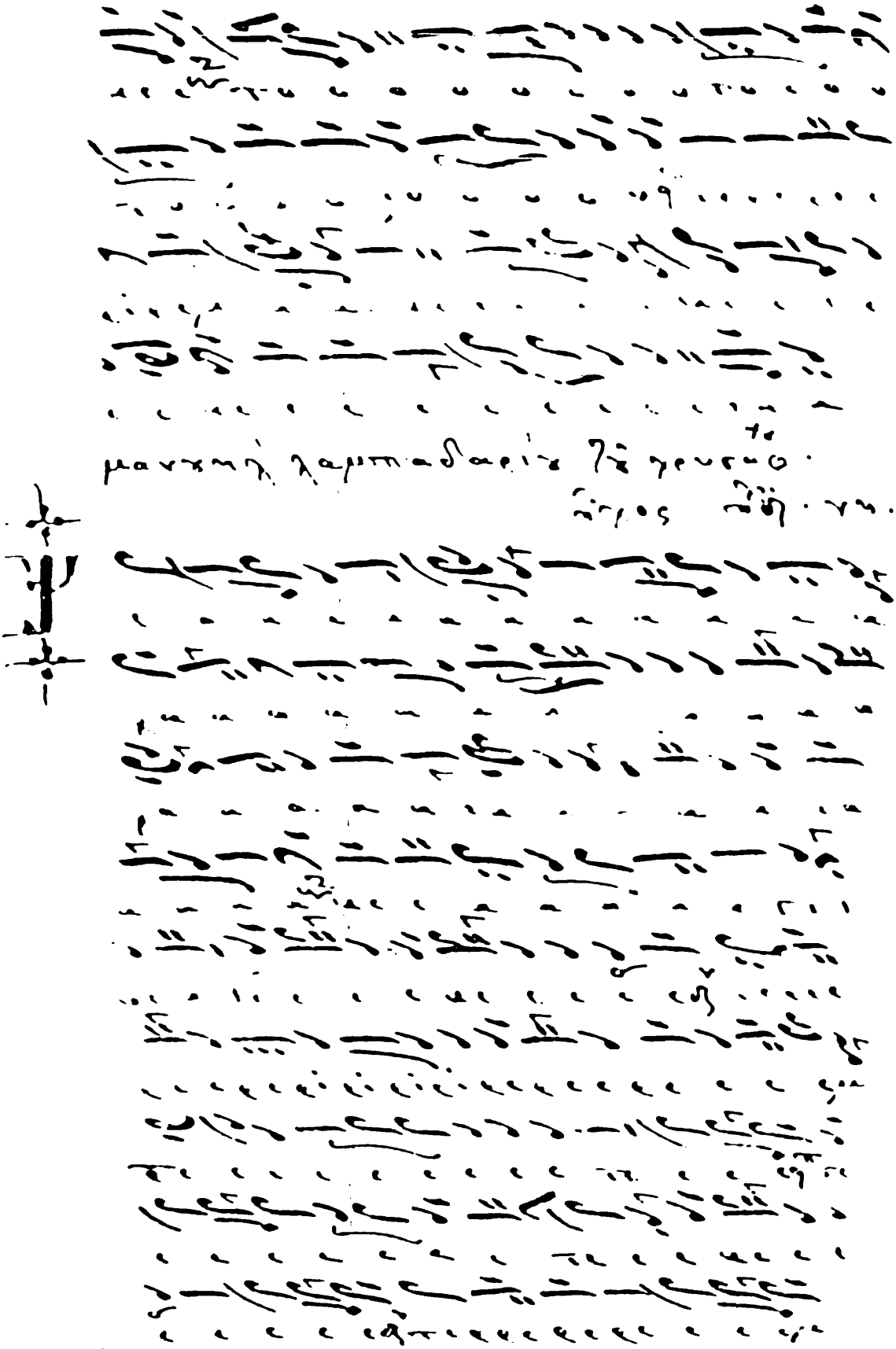

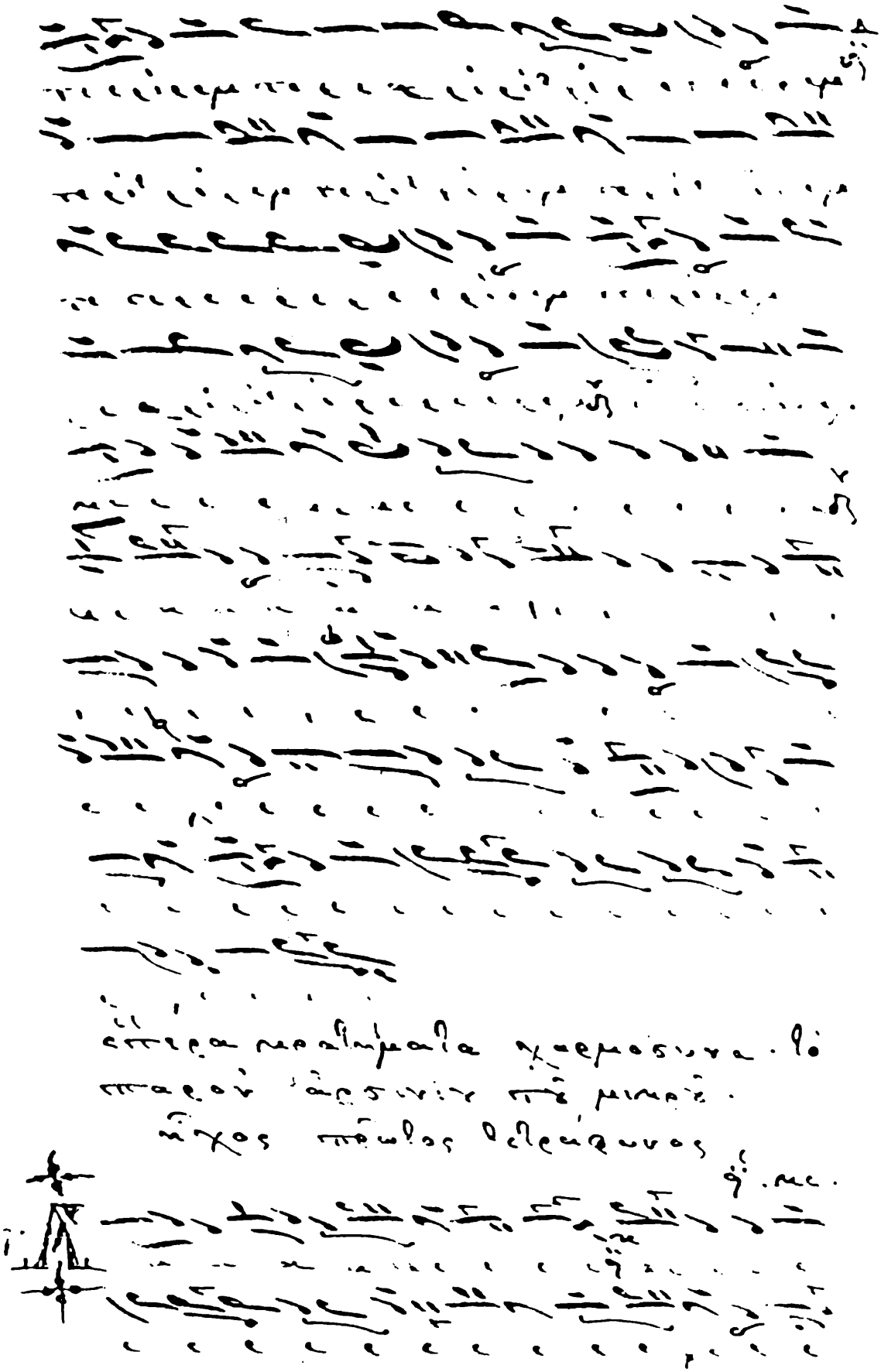

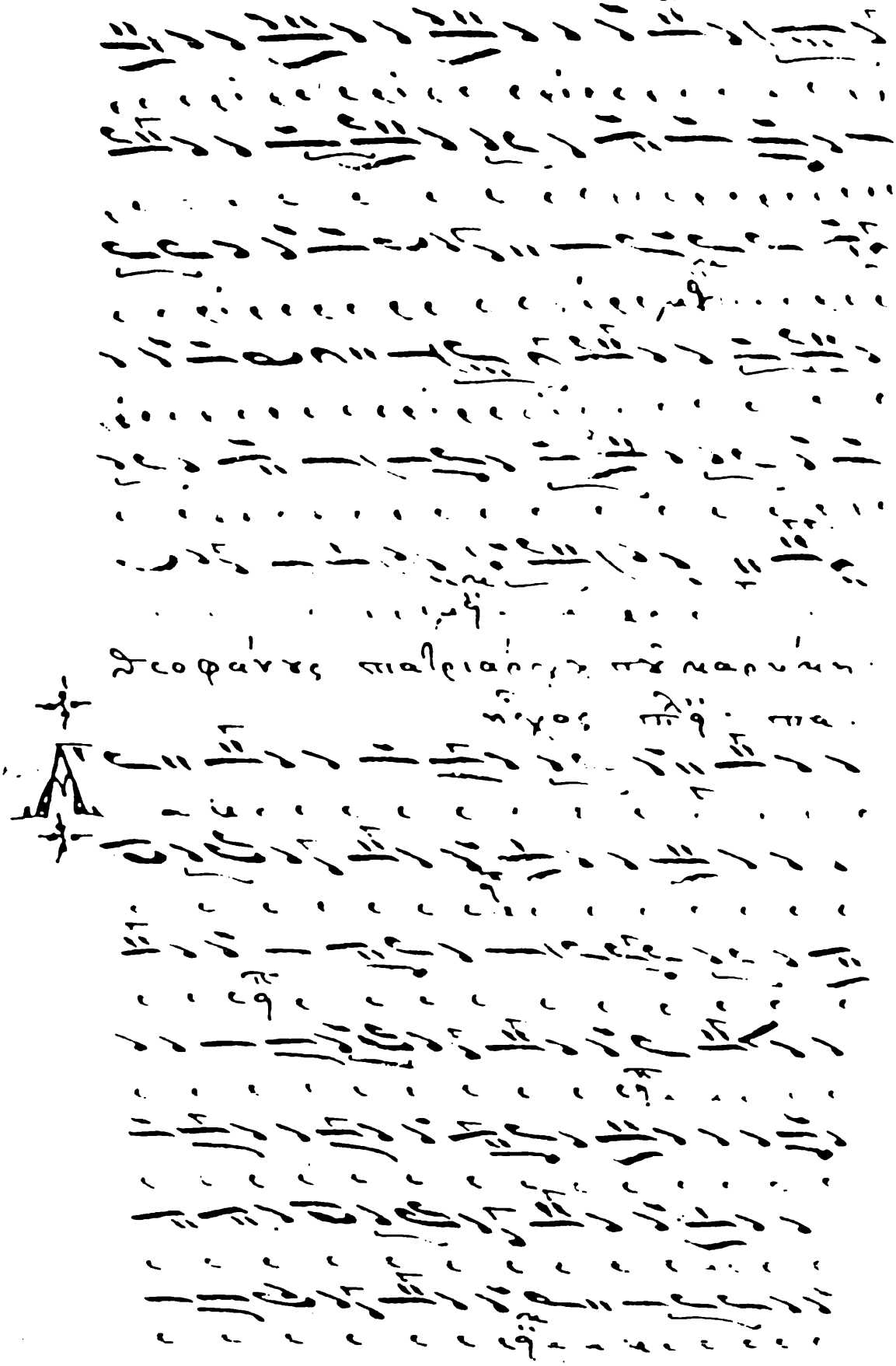

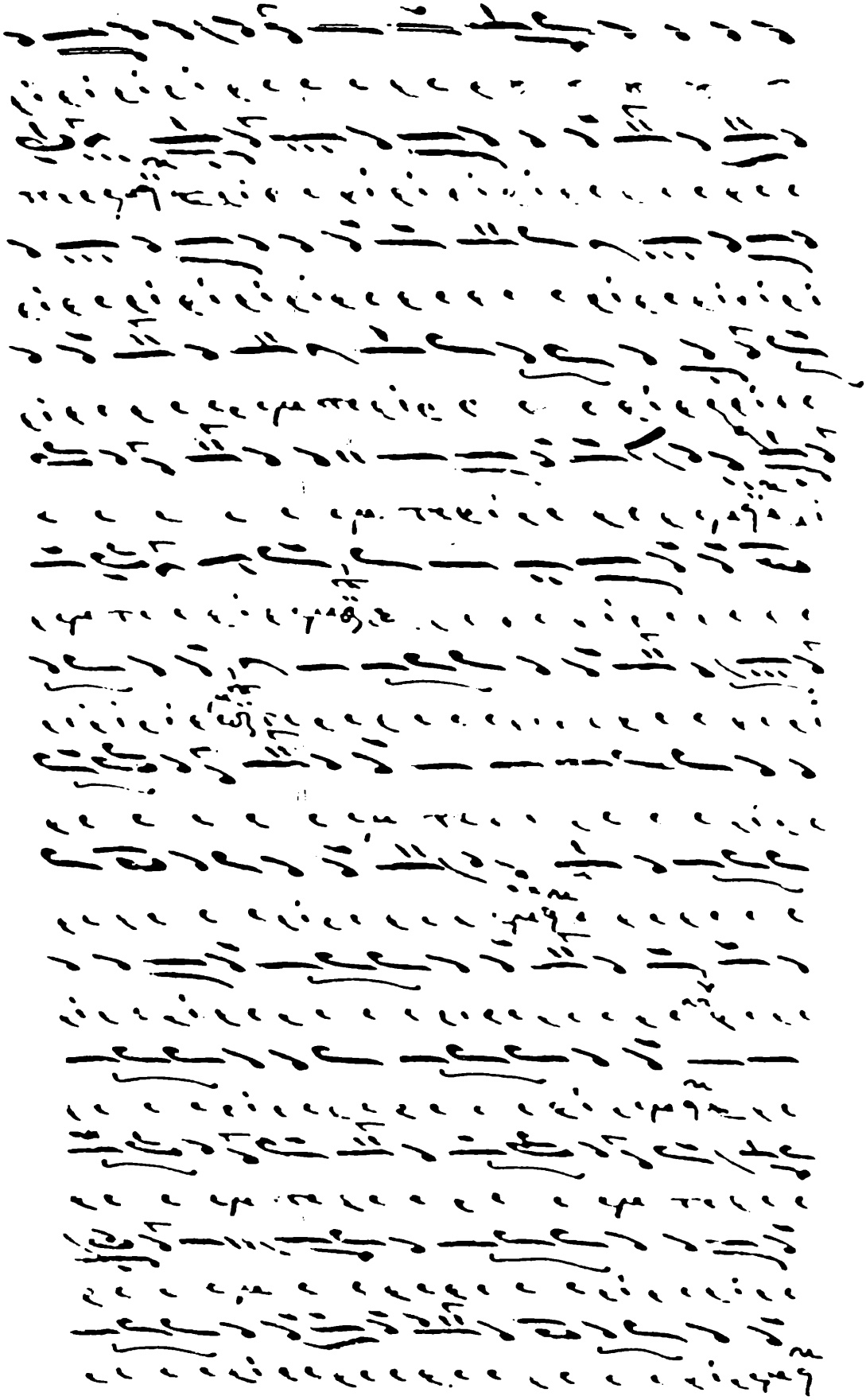

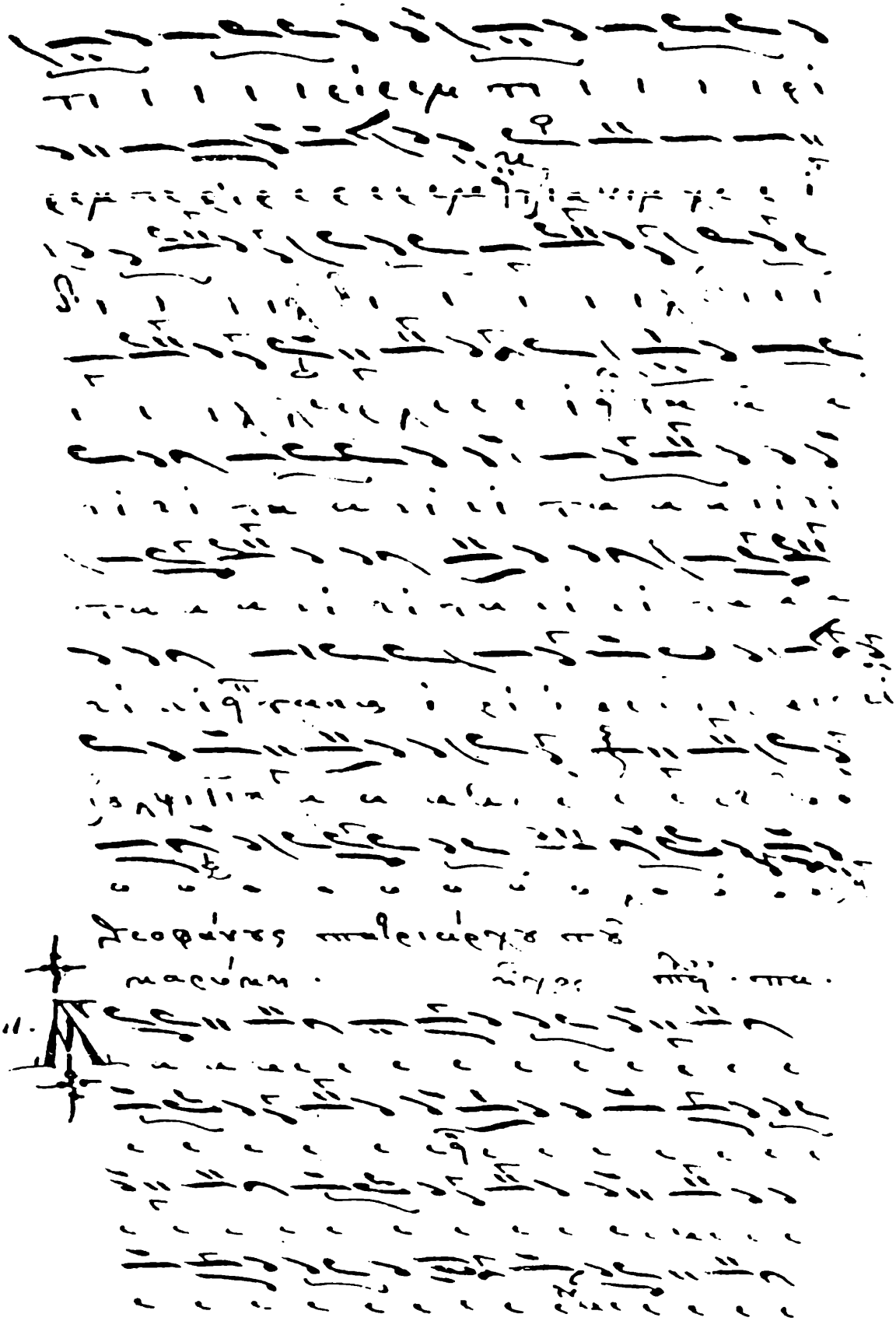

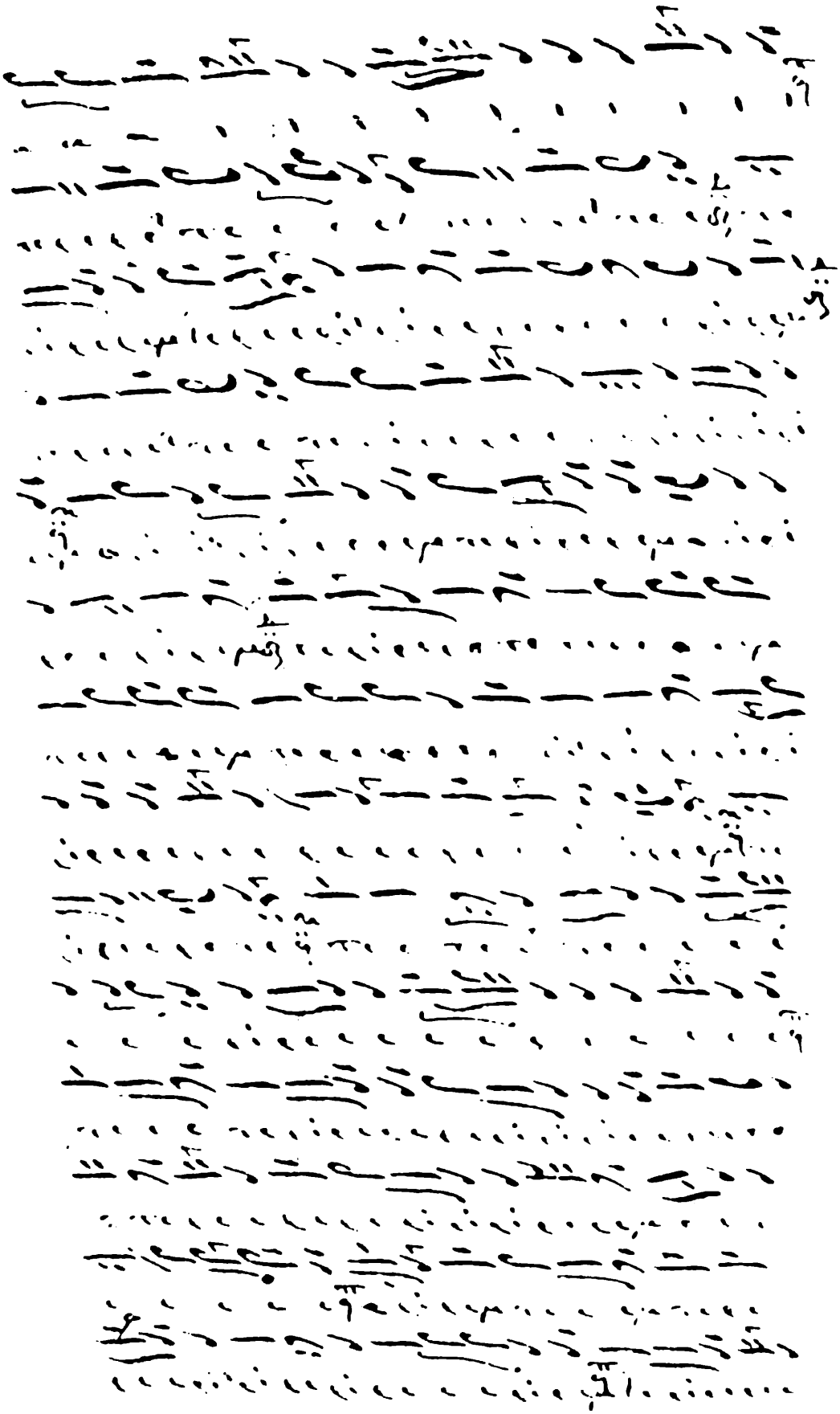

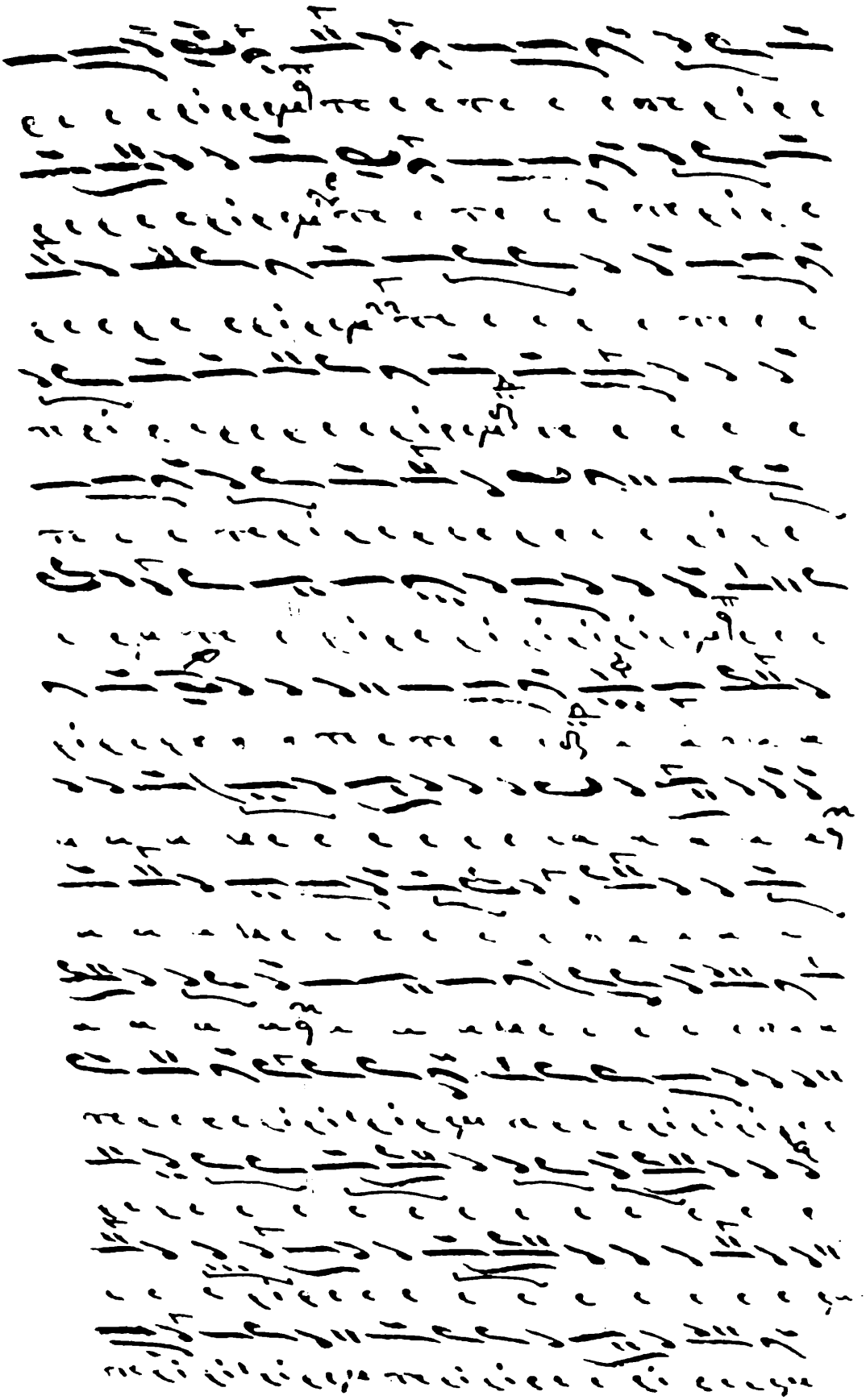

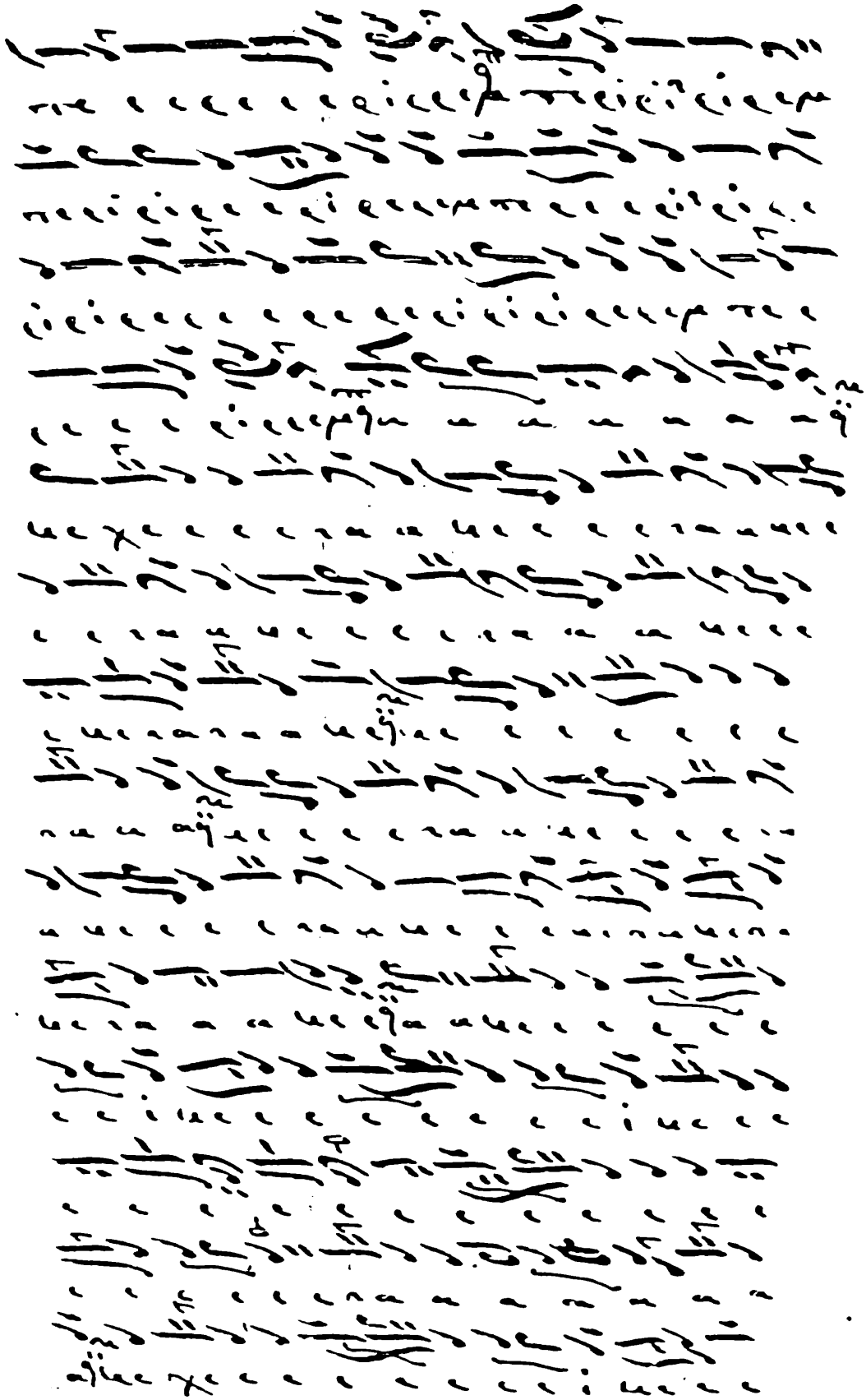

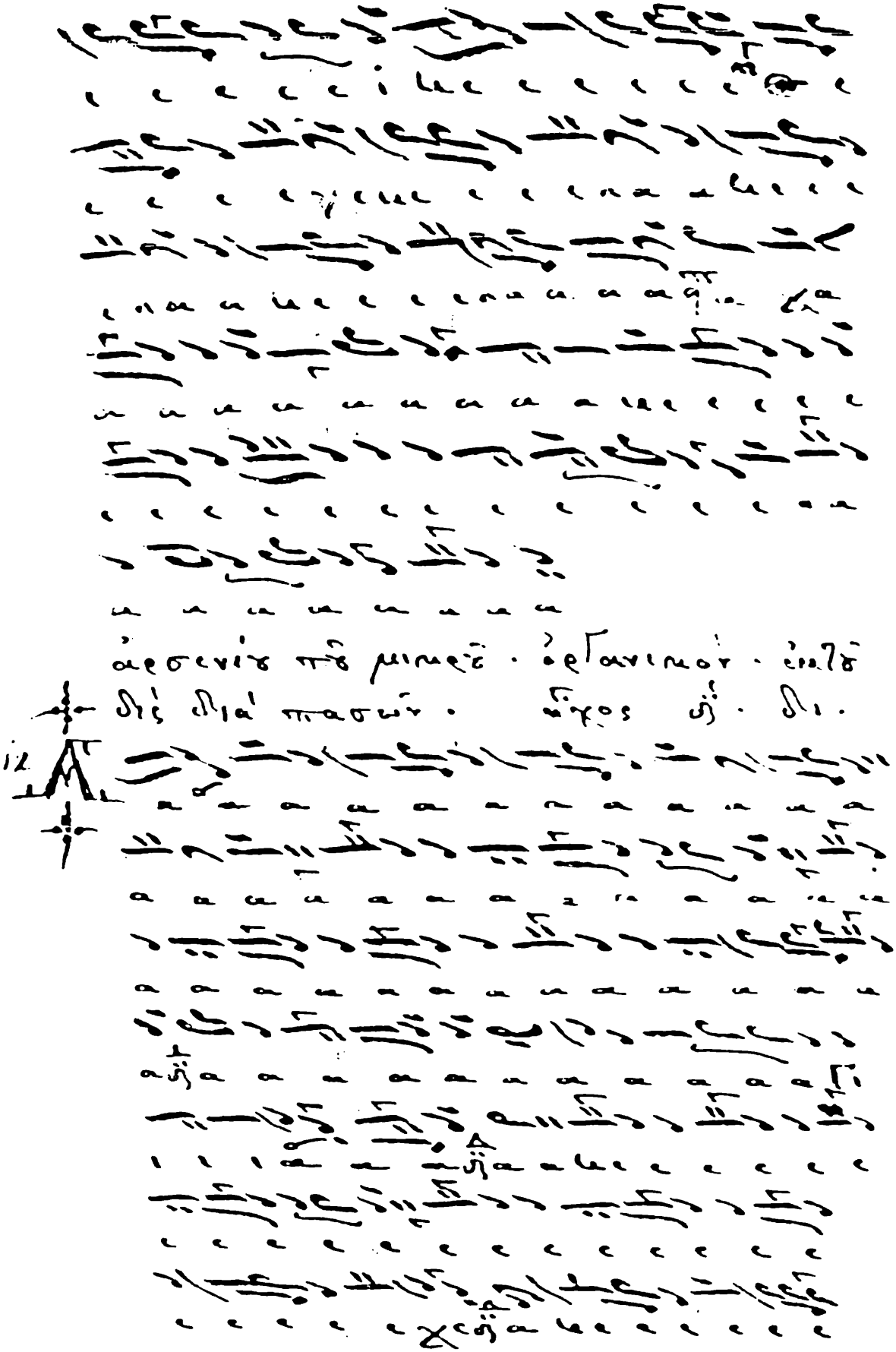

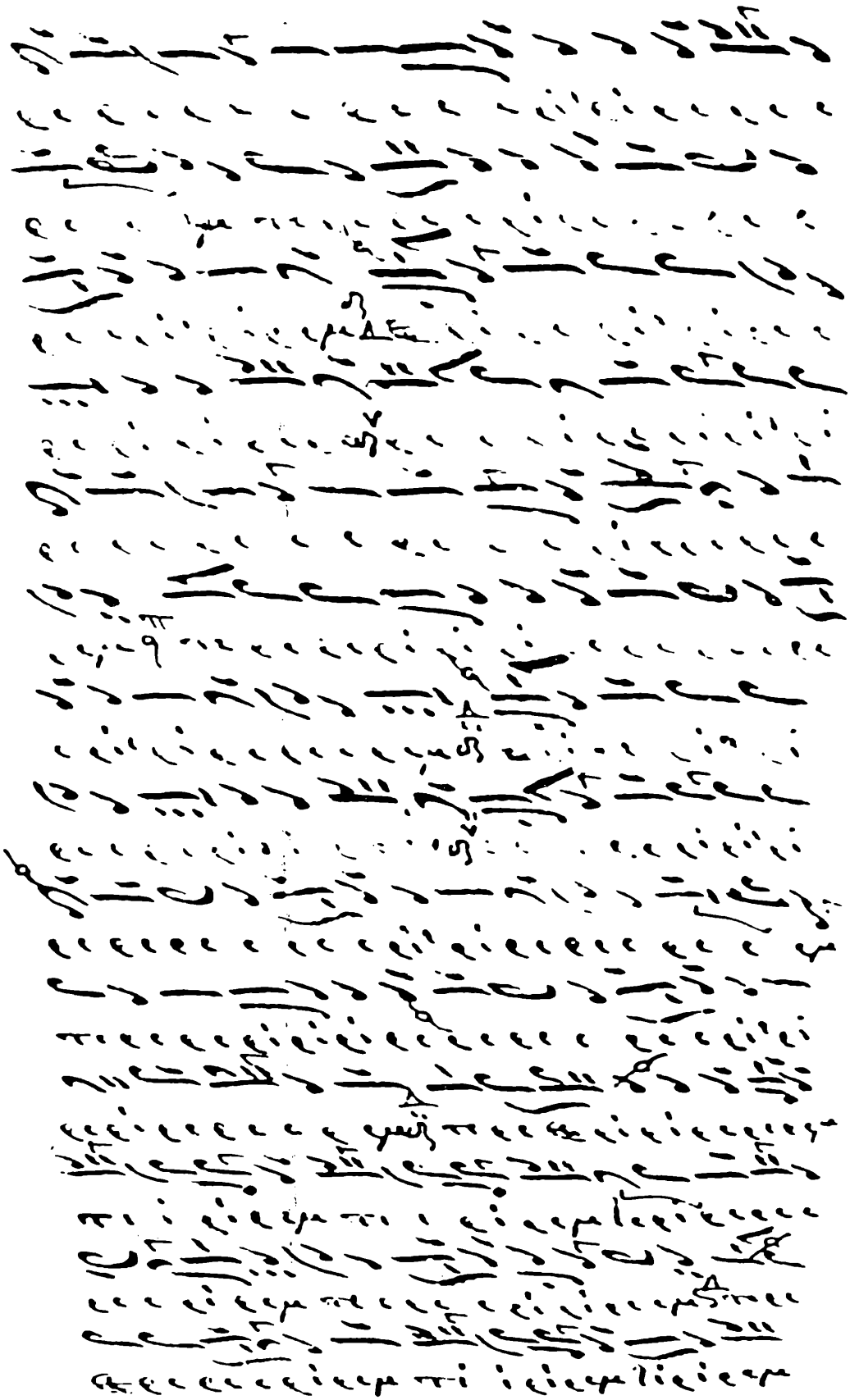

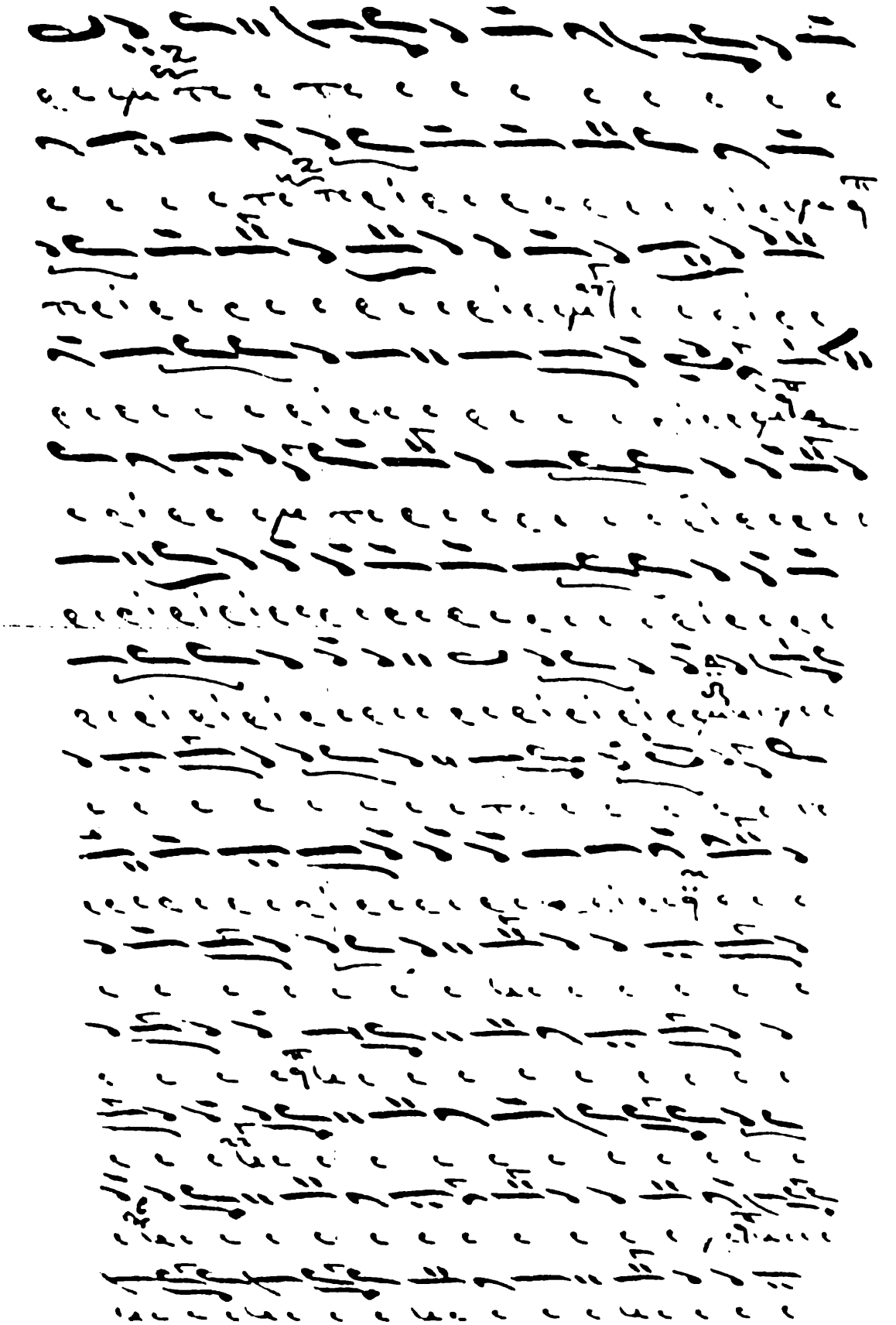

Τεωρία τῶν εἰδικῶν.

Ἐκδοσις πρώτη. 1904.

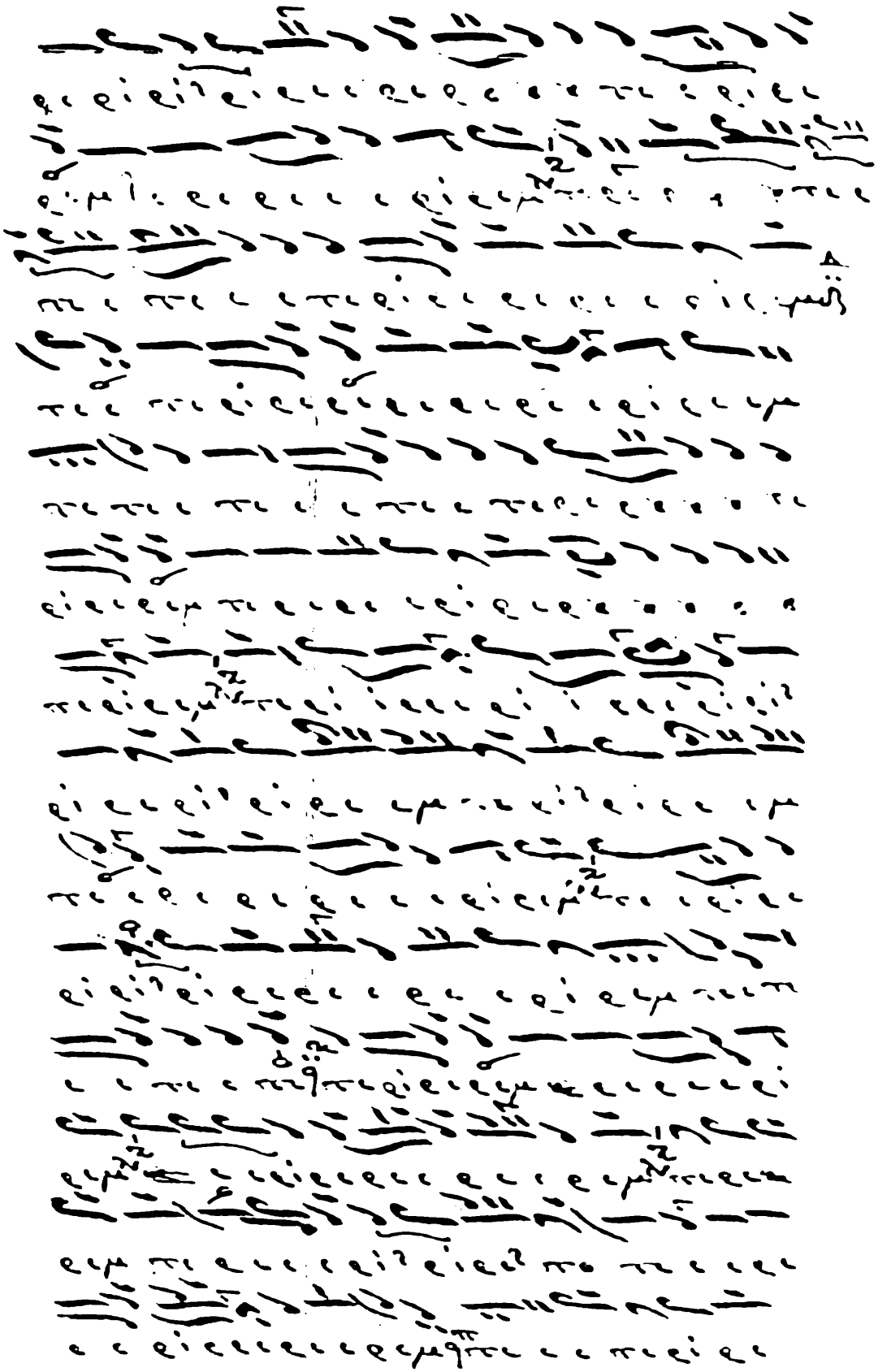

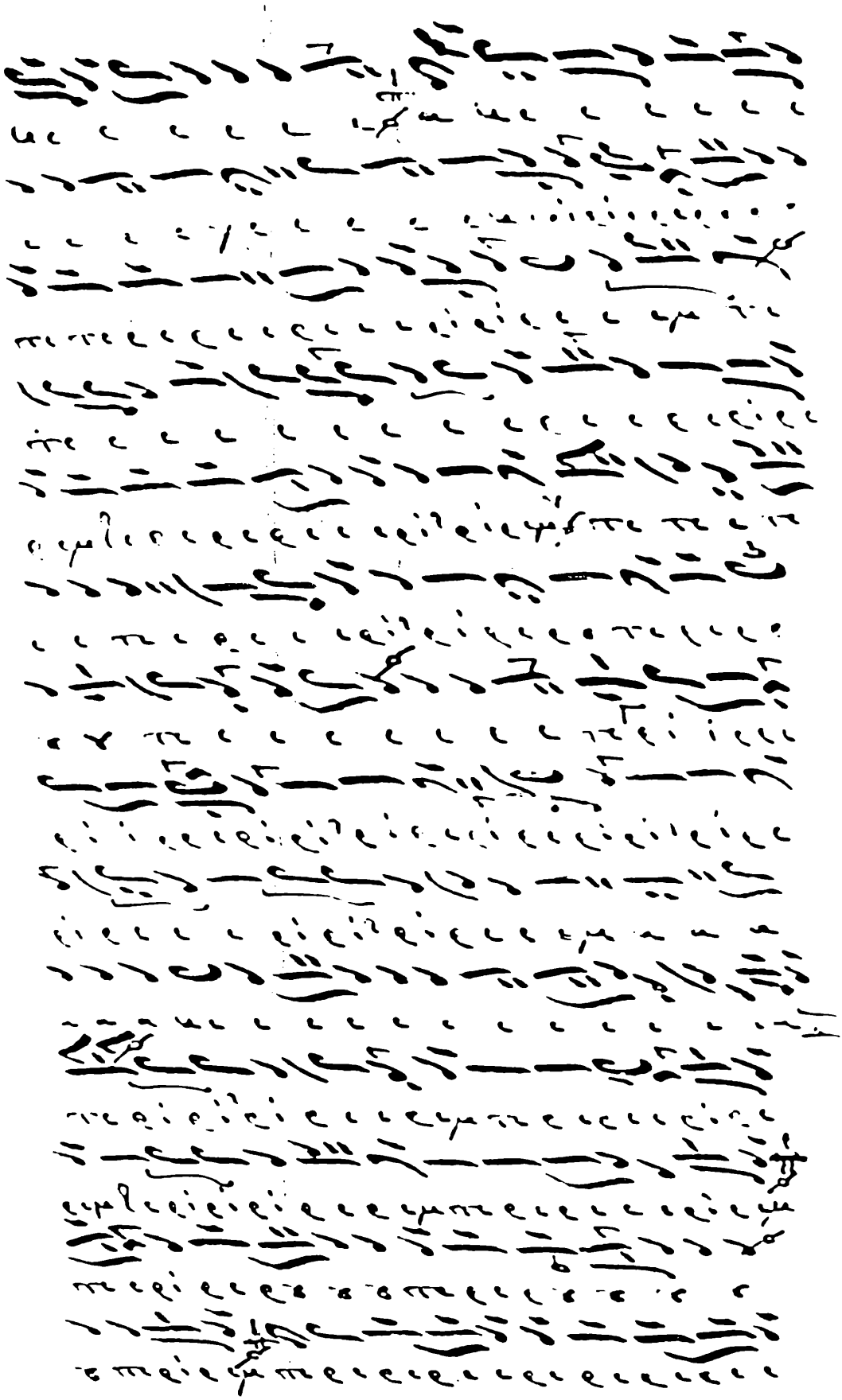

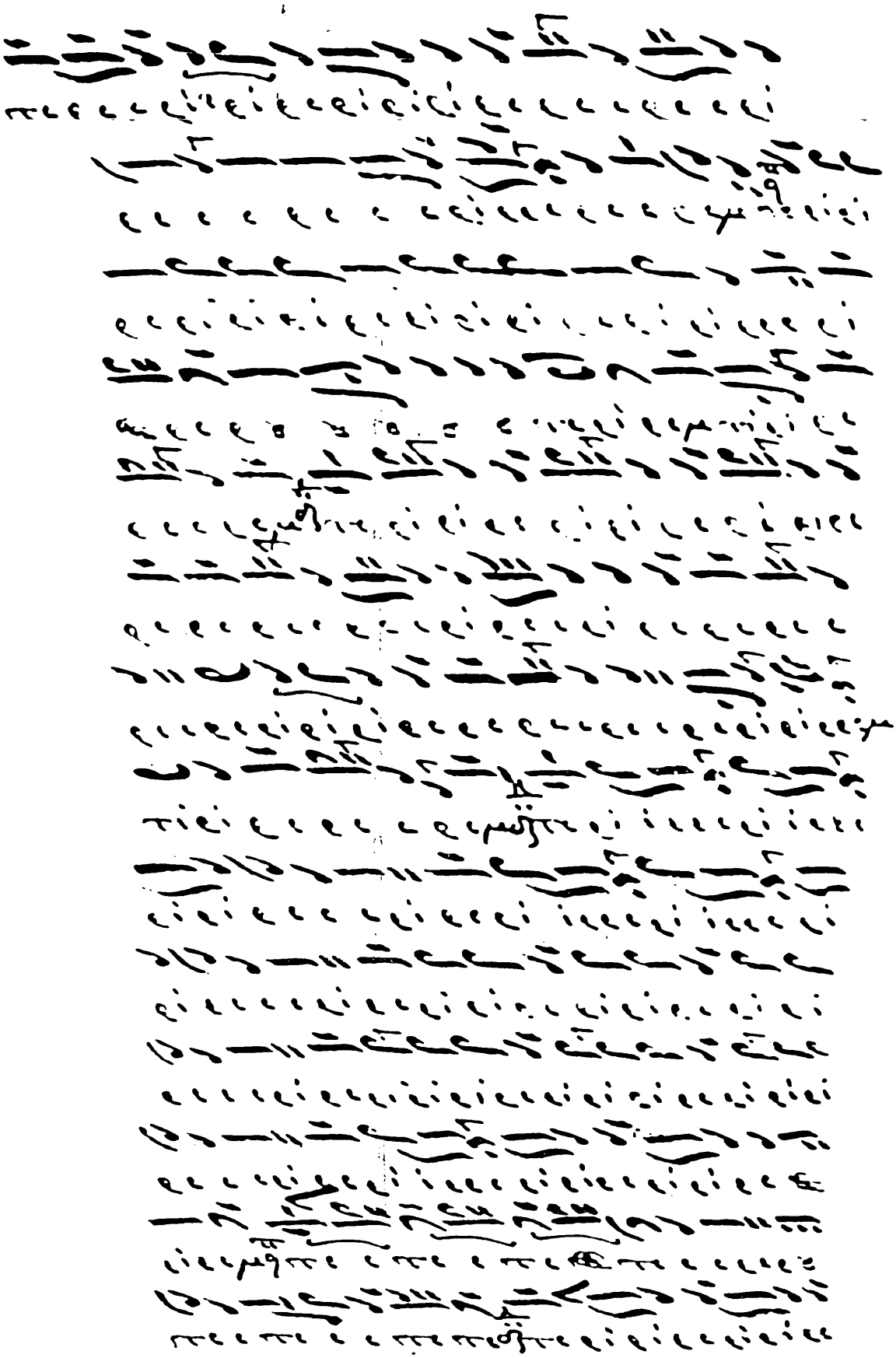

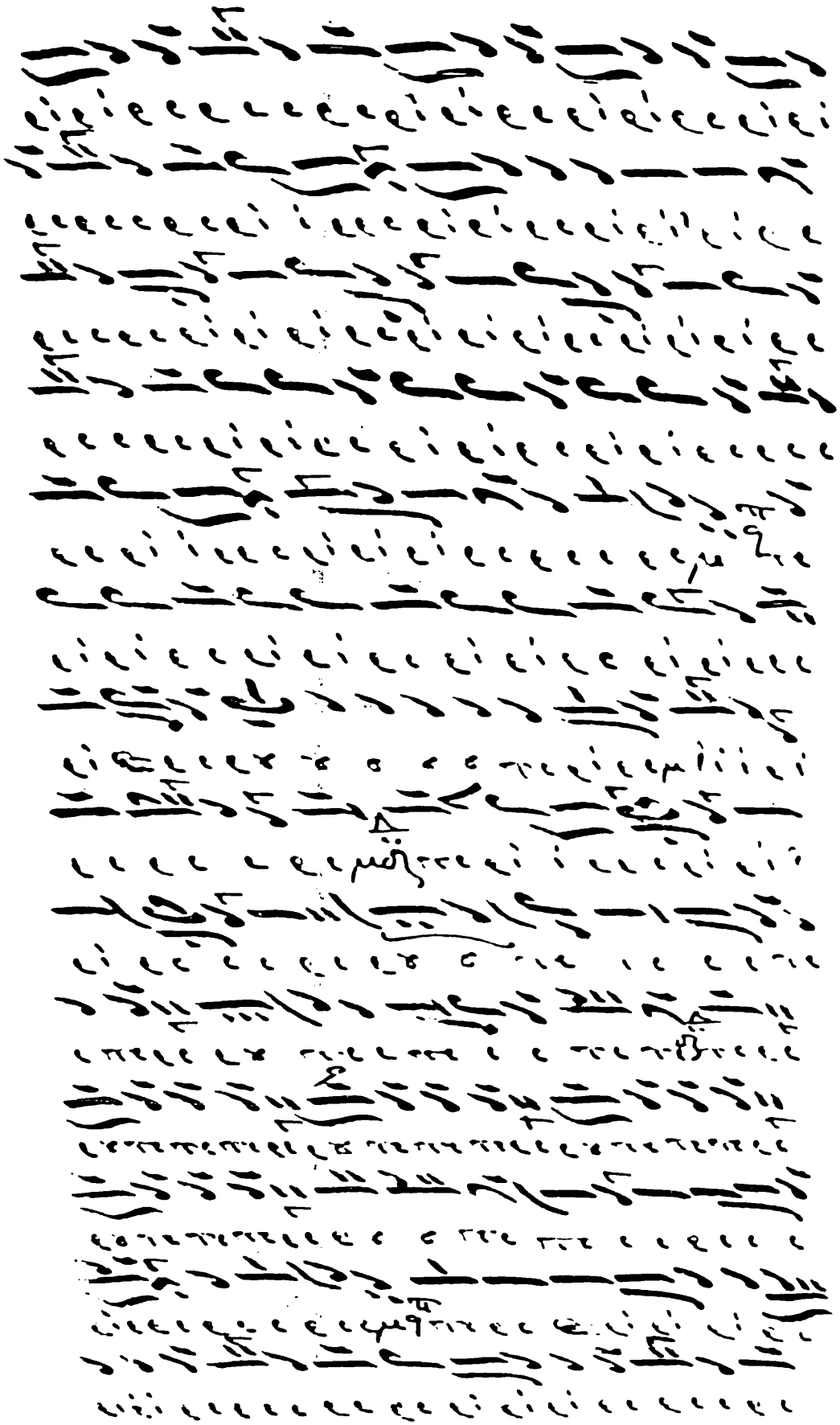

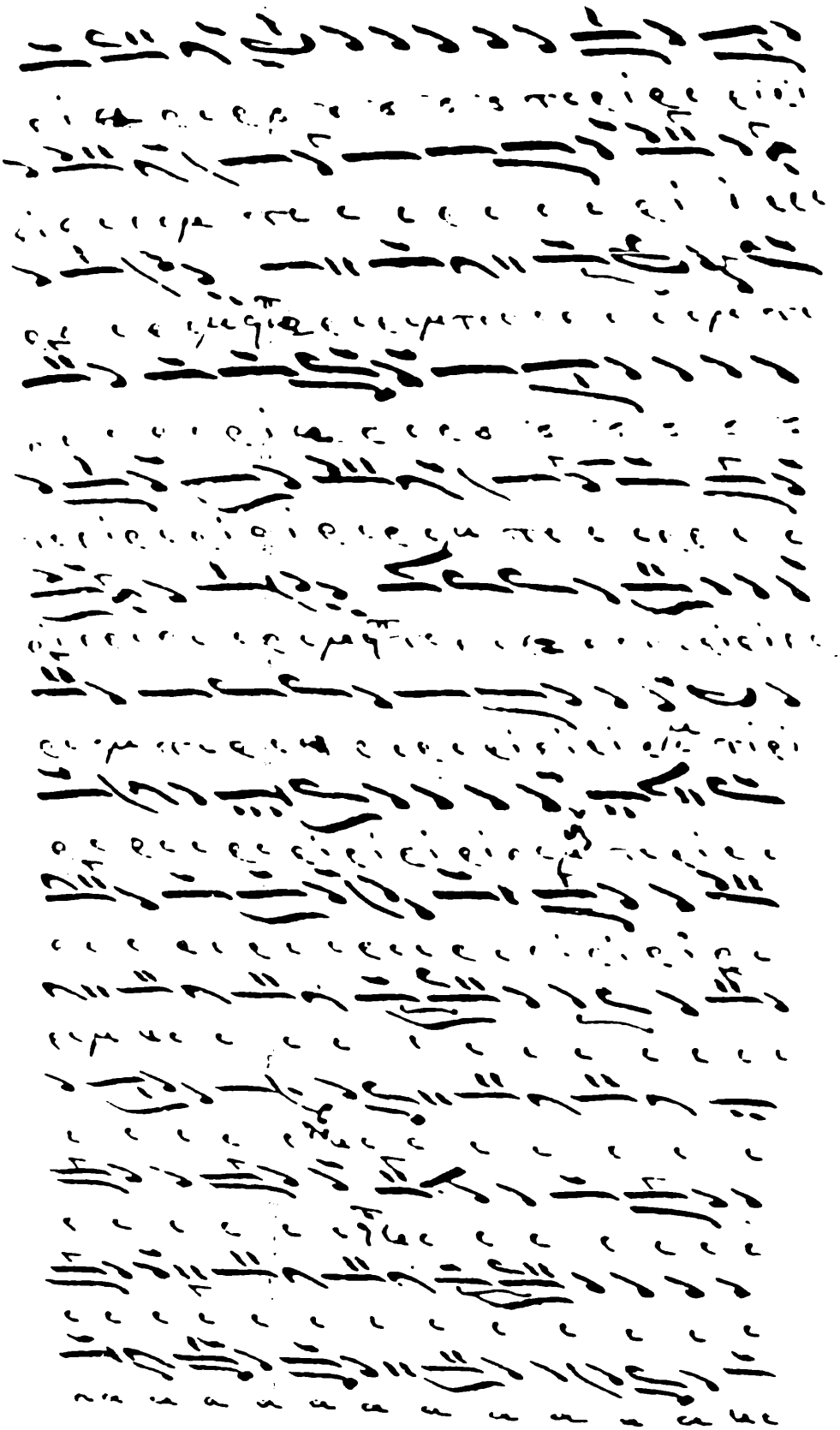

Γεεμανὸ ἀεχιερεύς νέων παλεών.

μῆχος πηχῶ . πα.

16

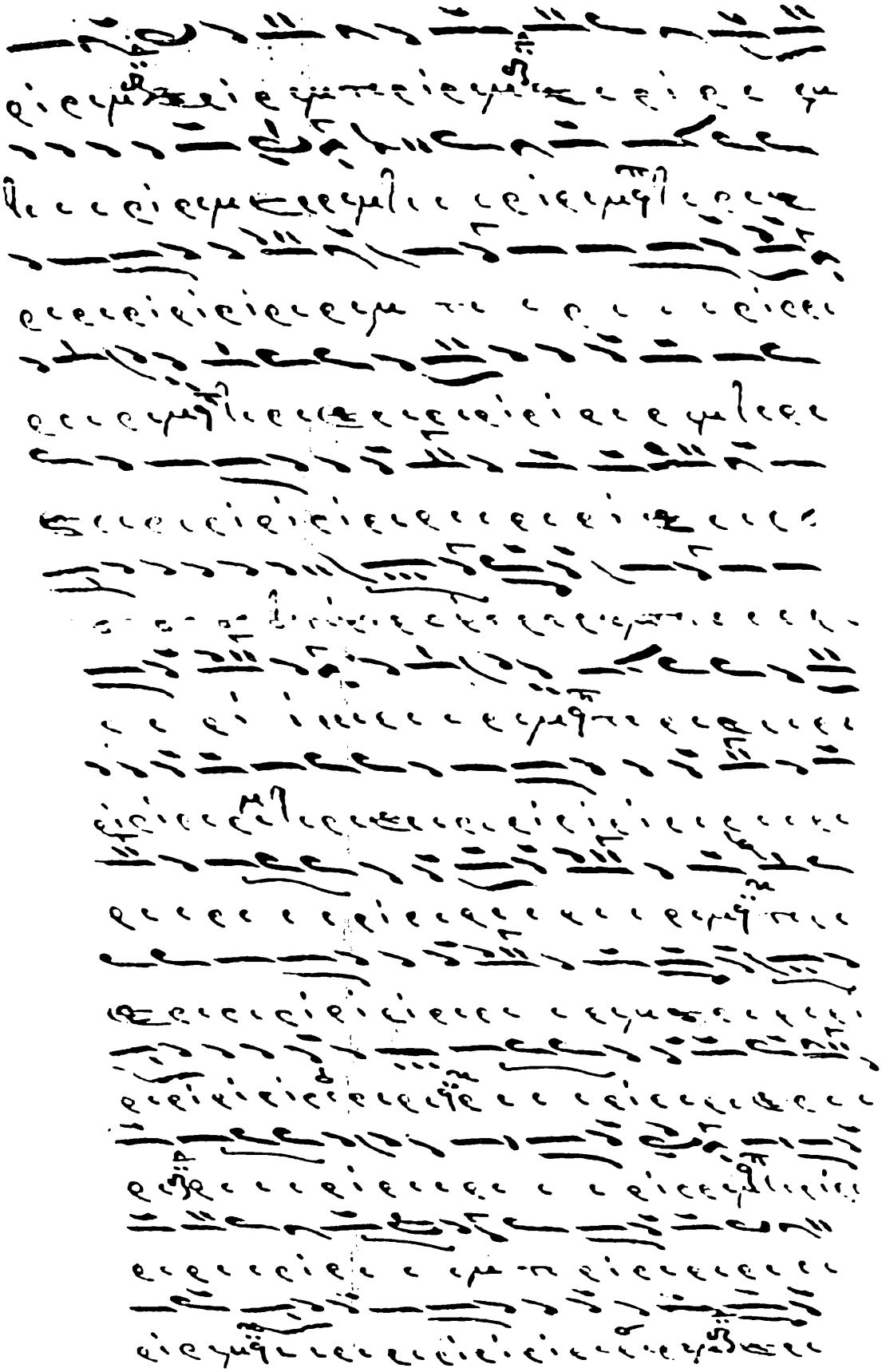

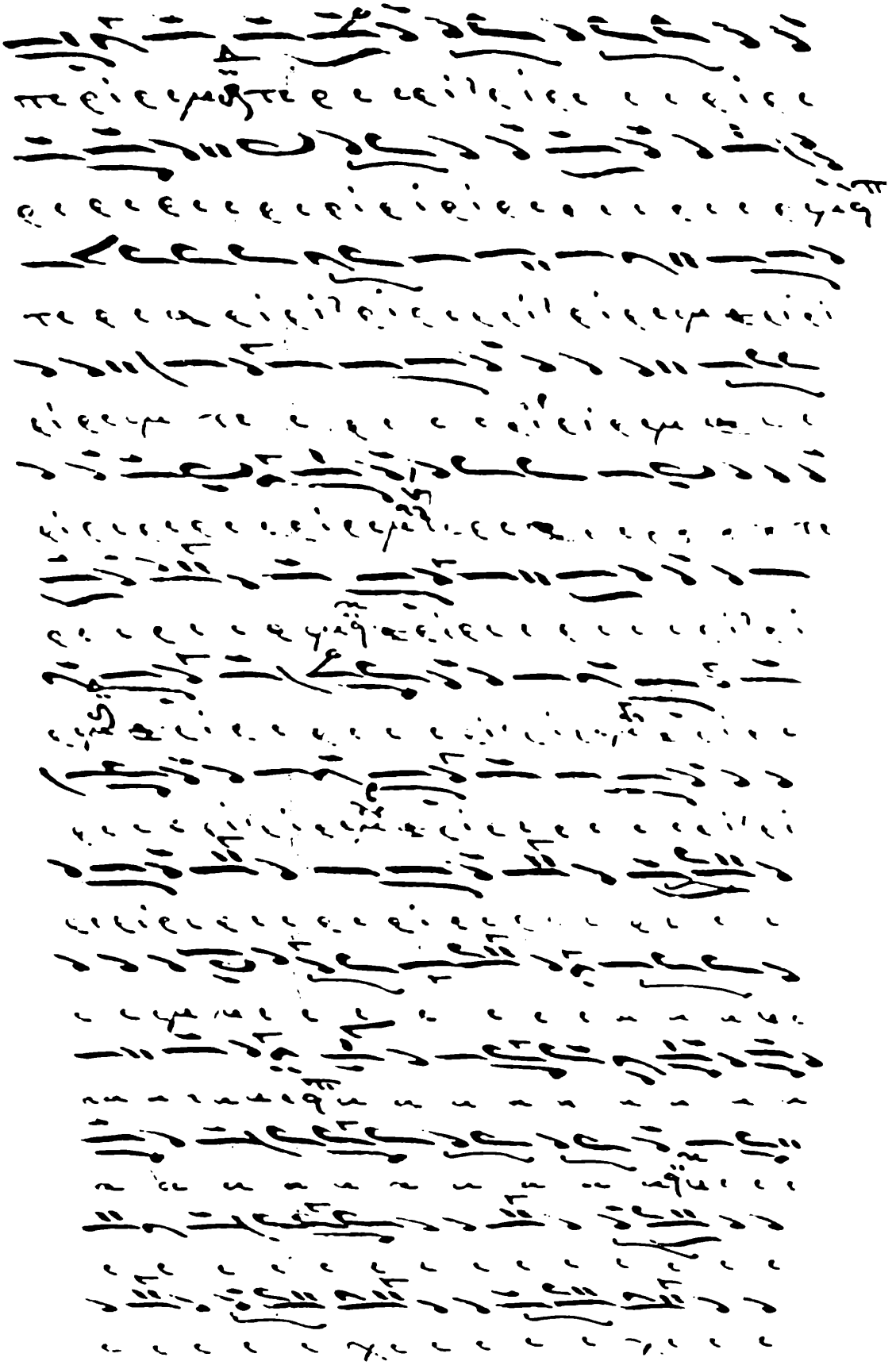

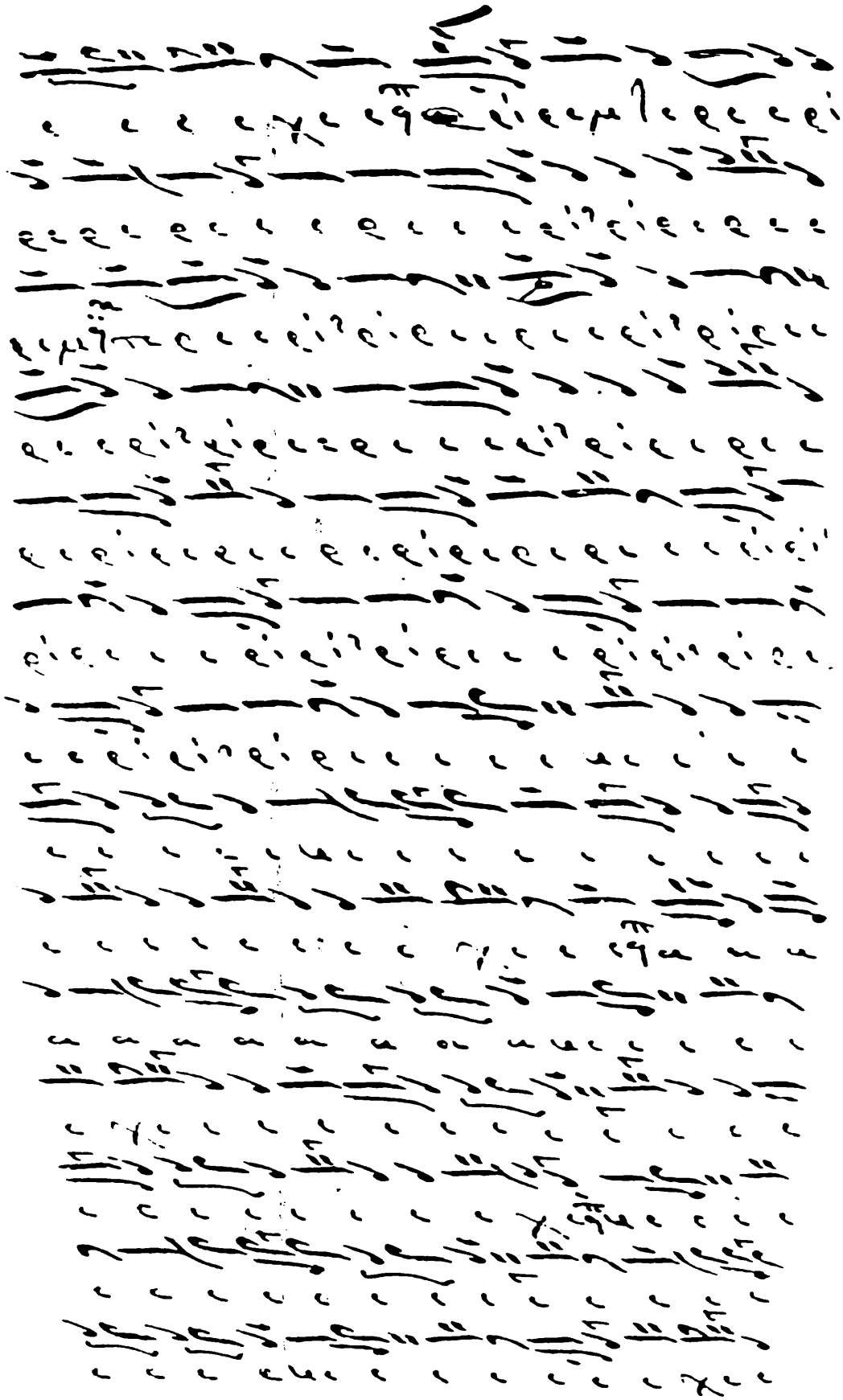

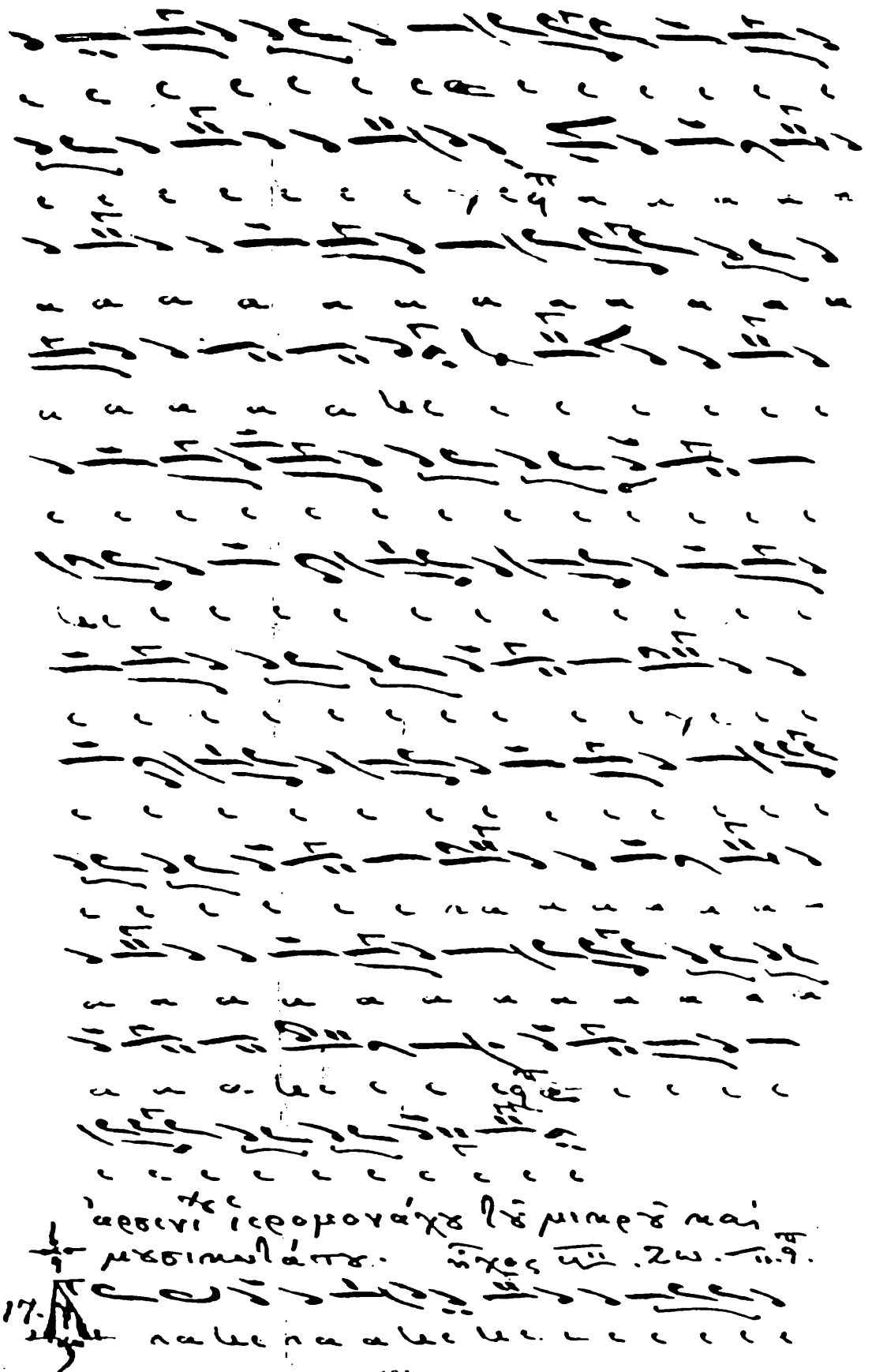

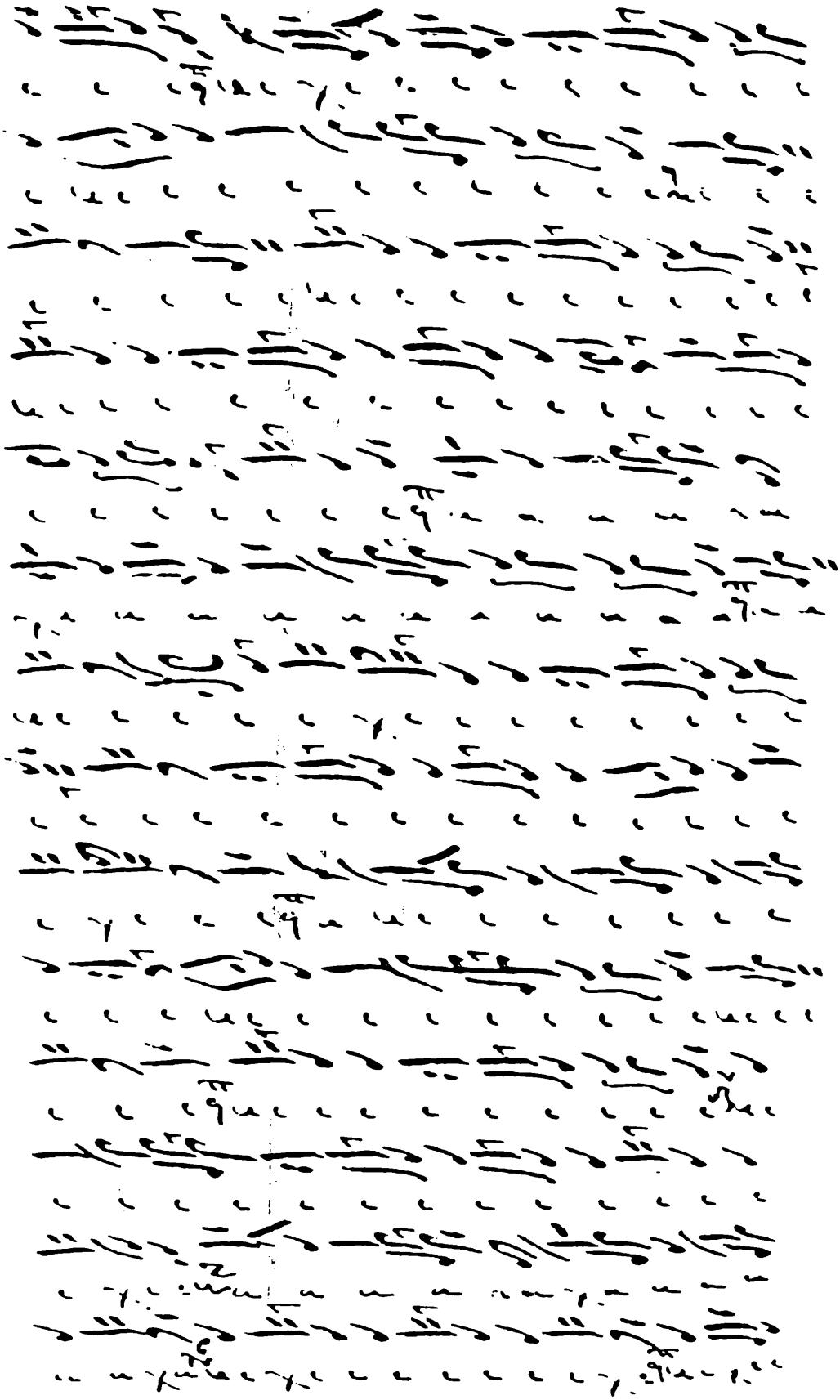

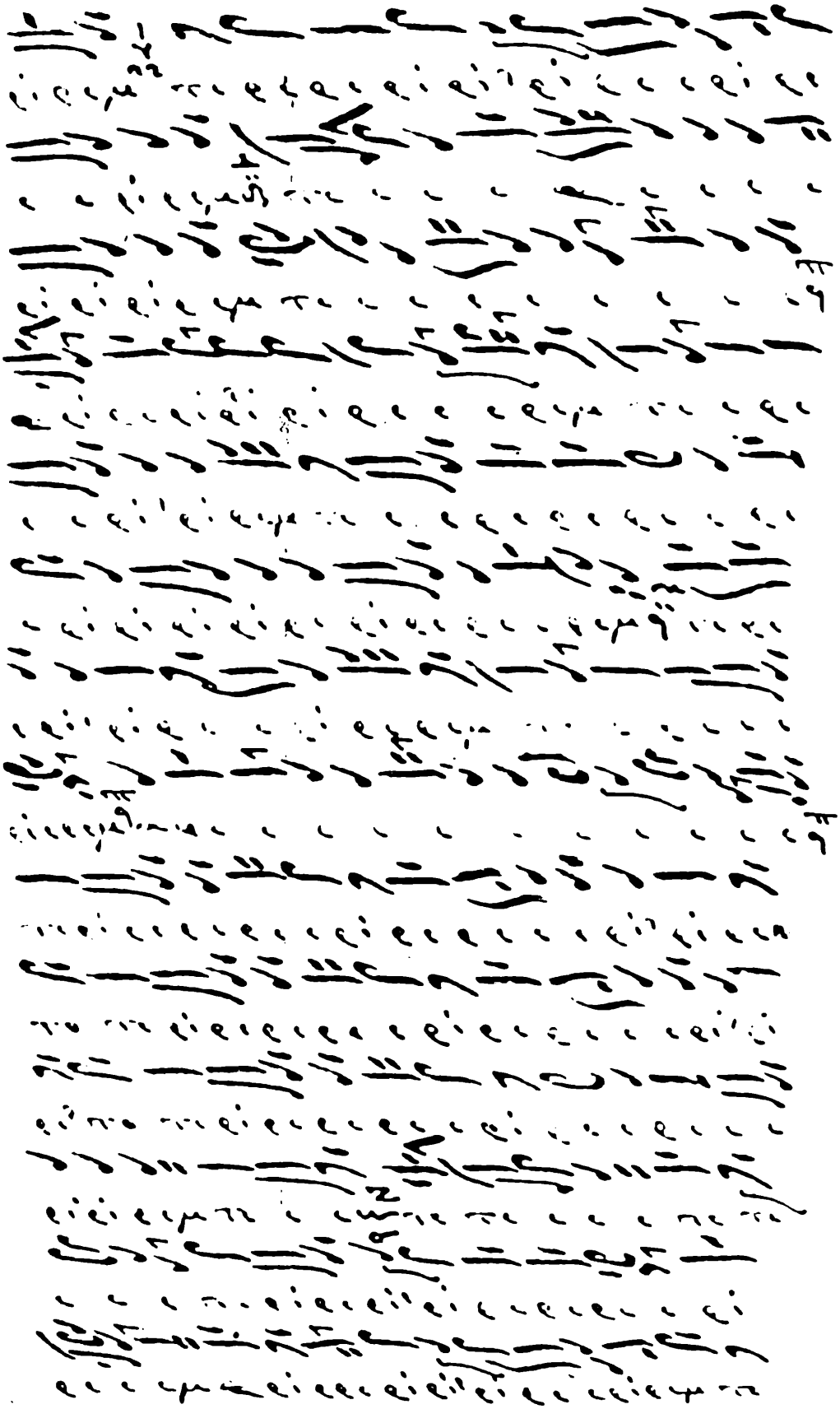

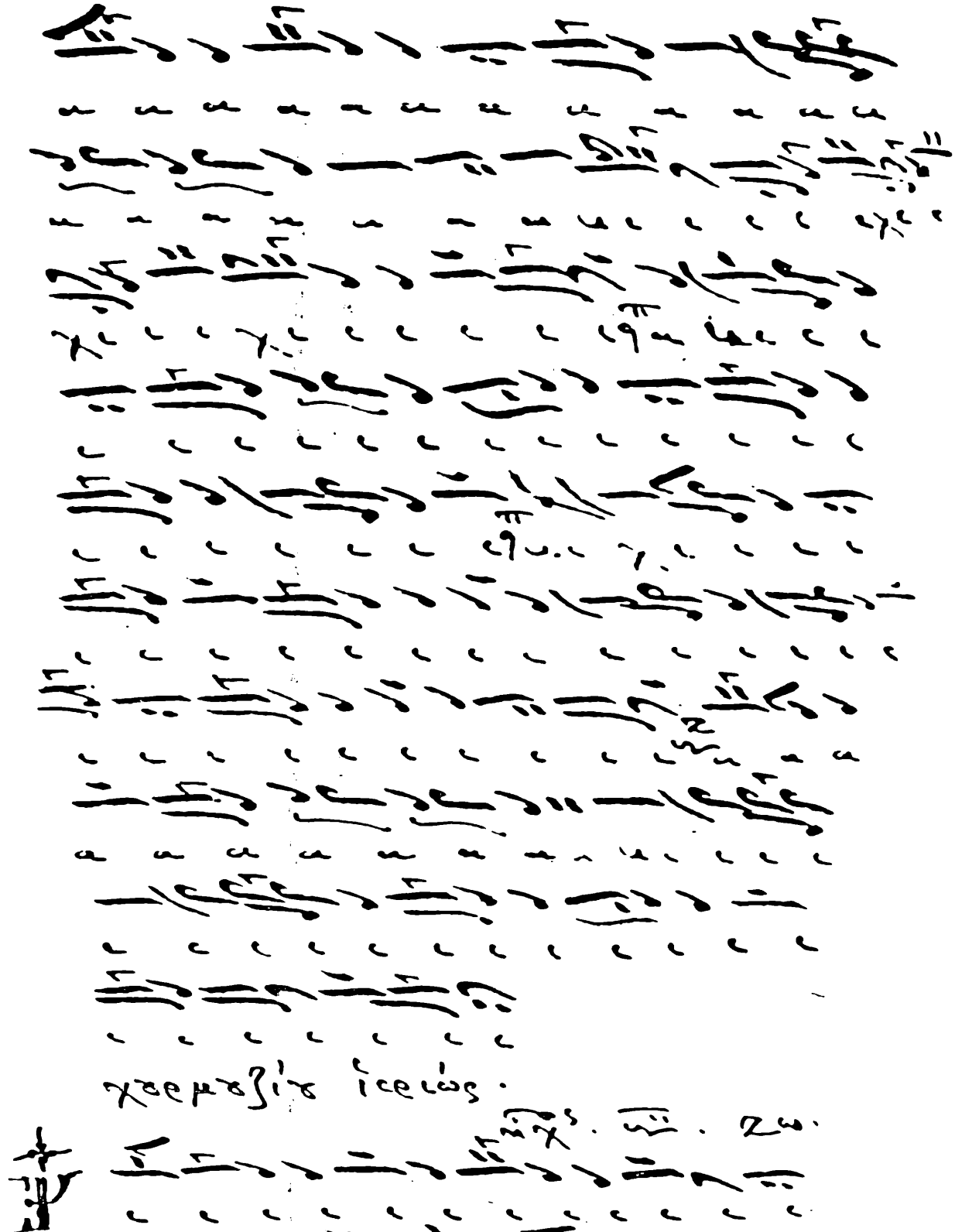

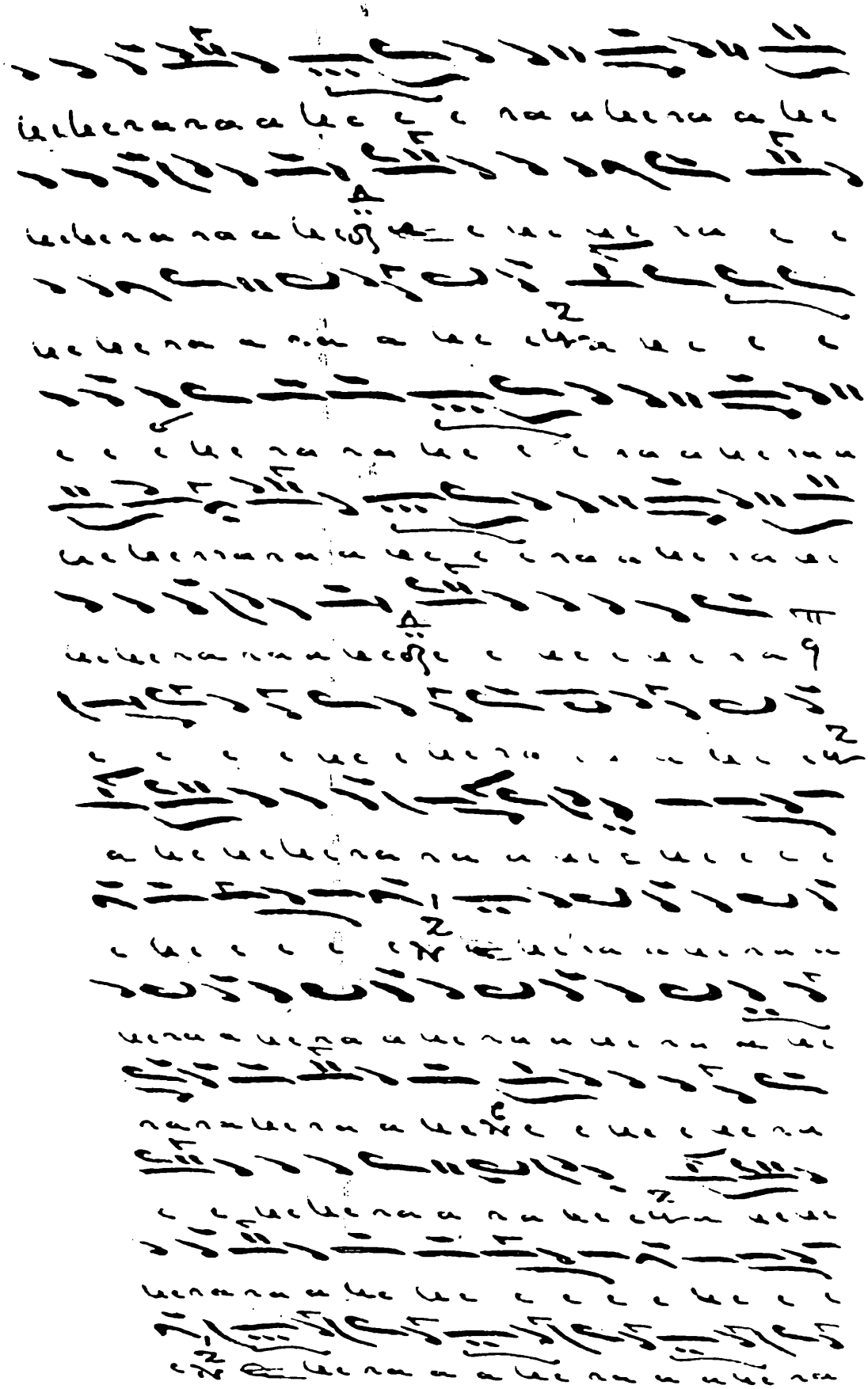

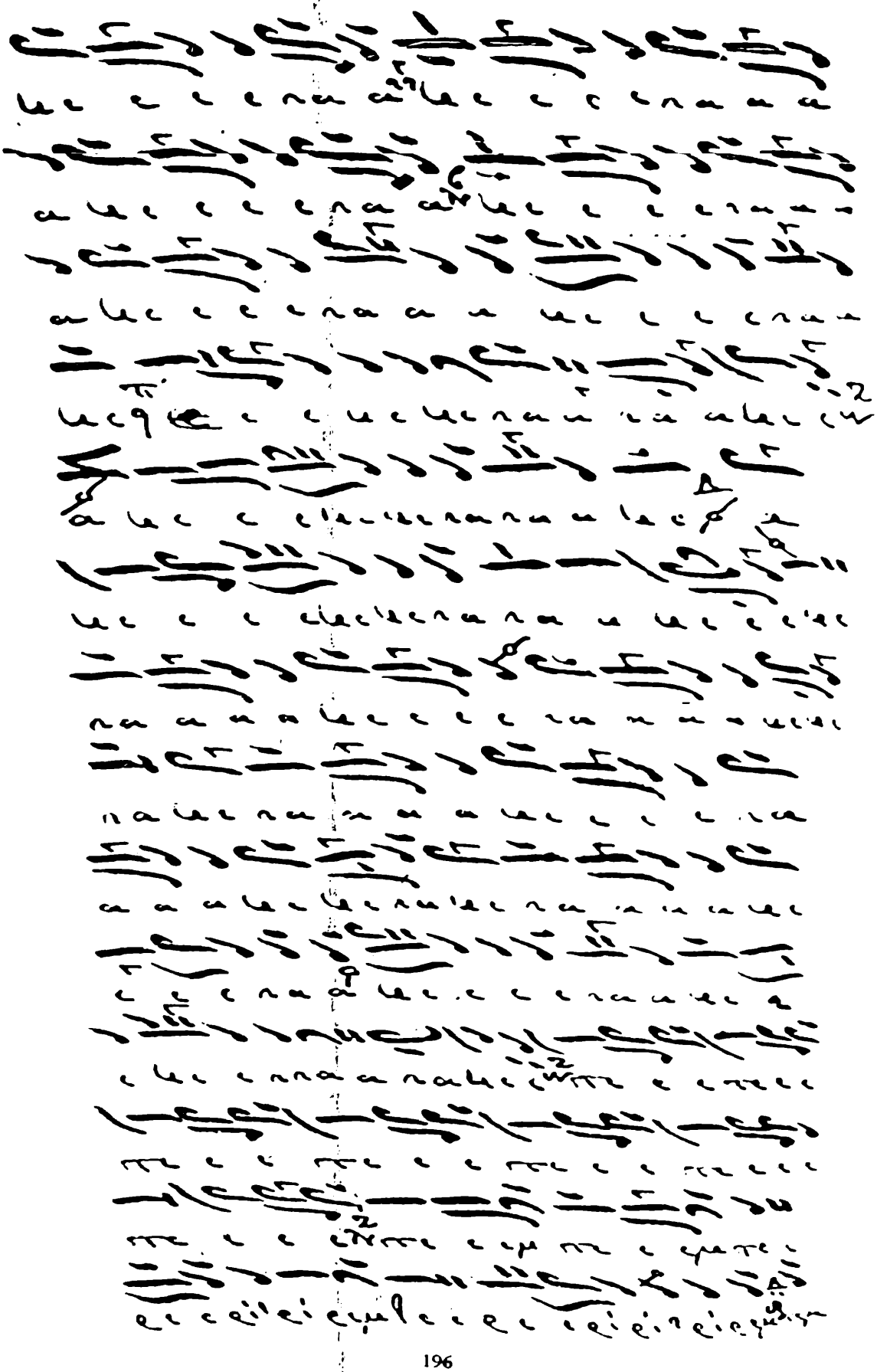

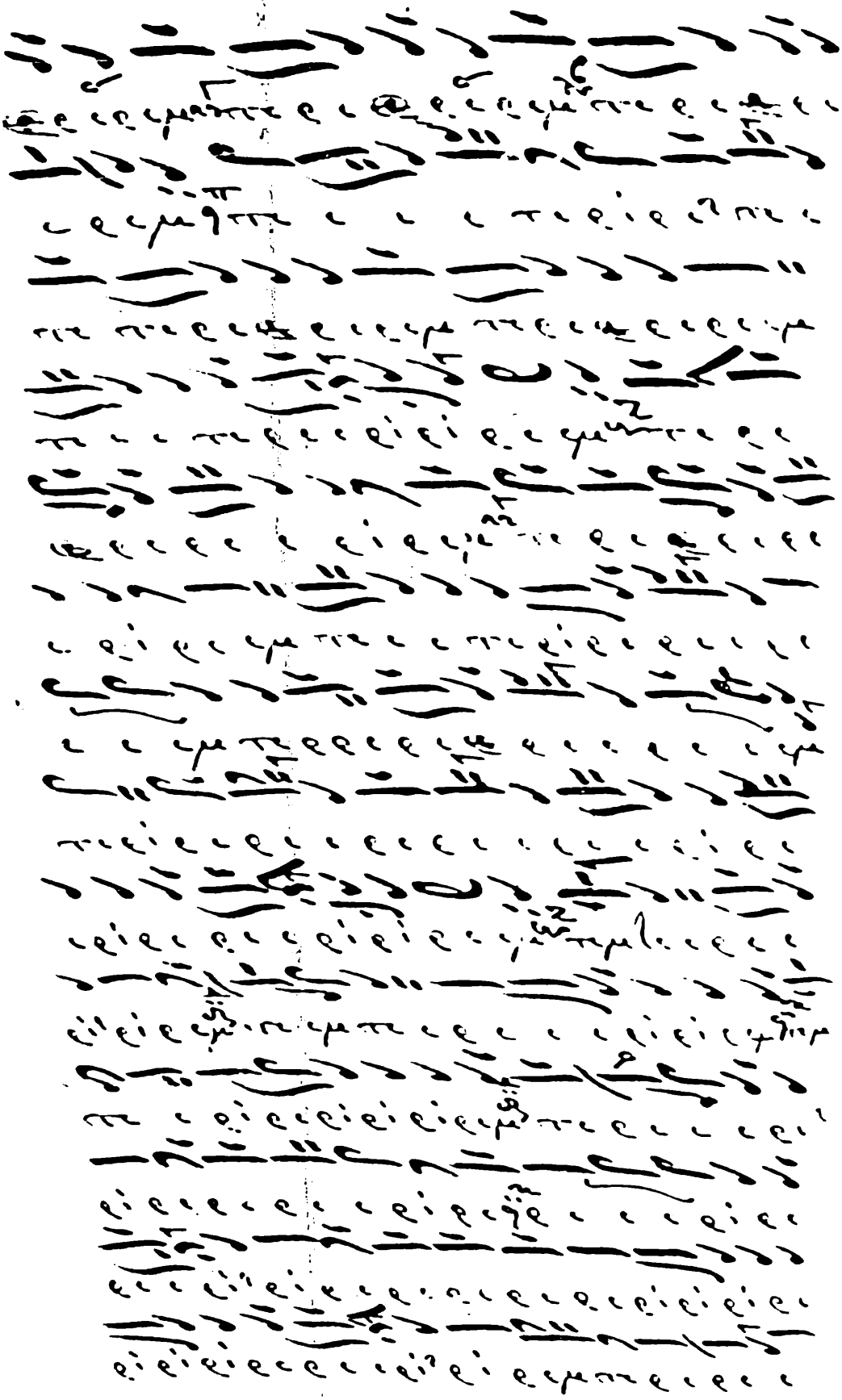

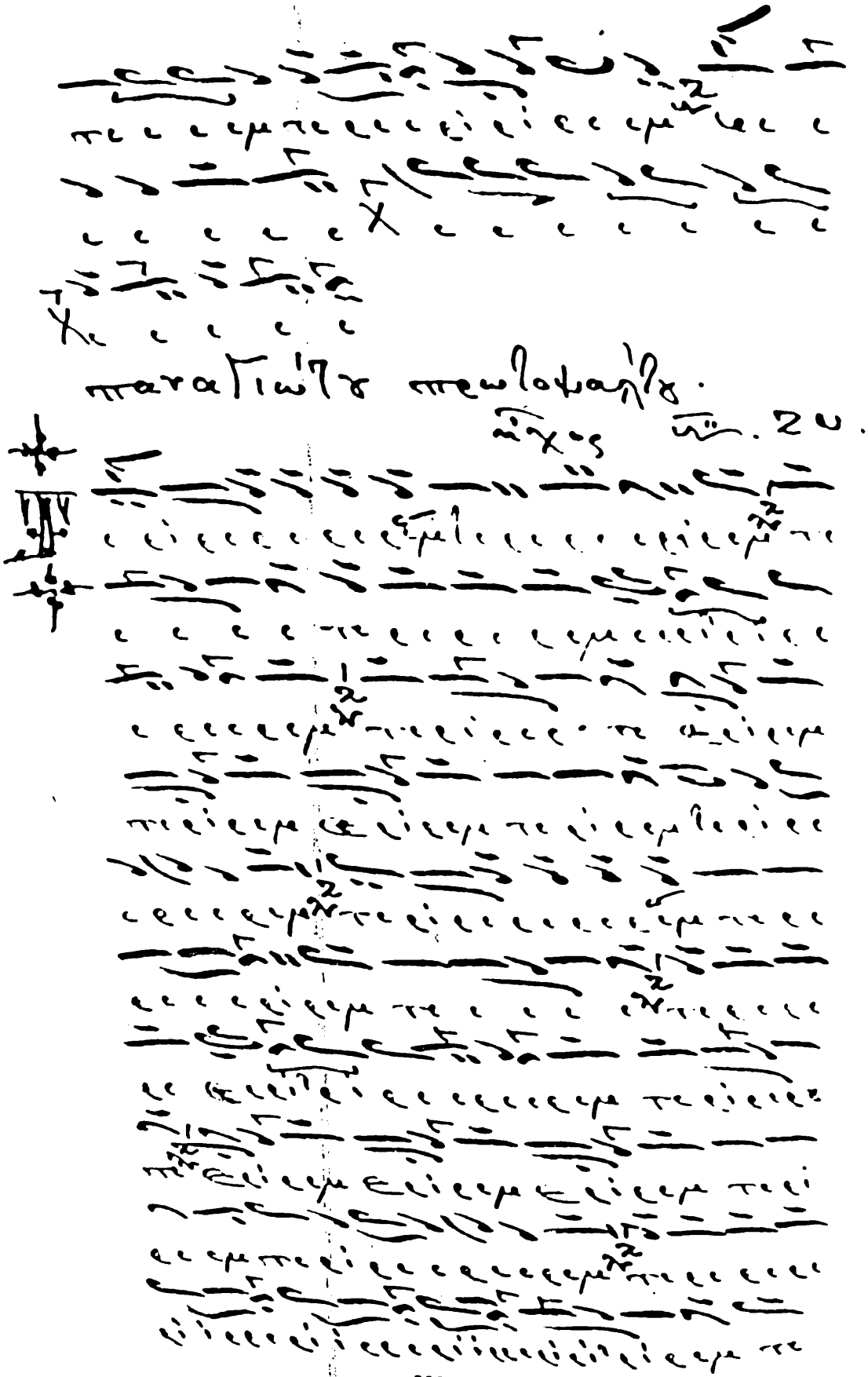

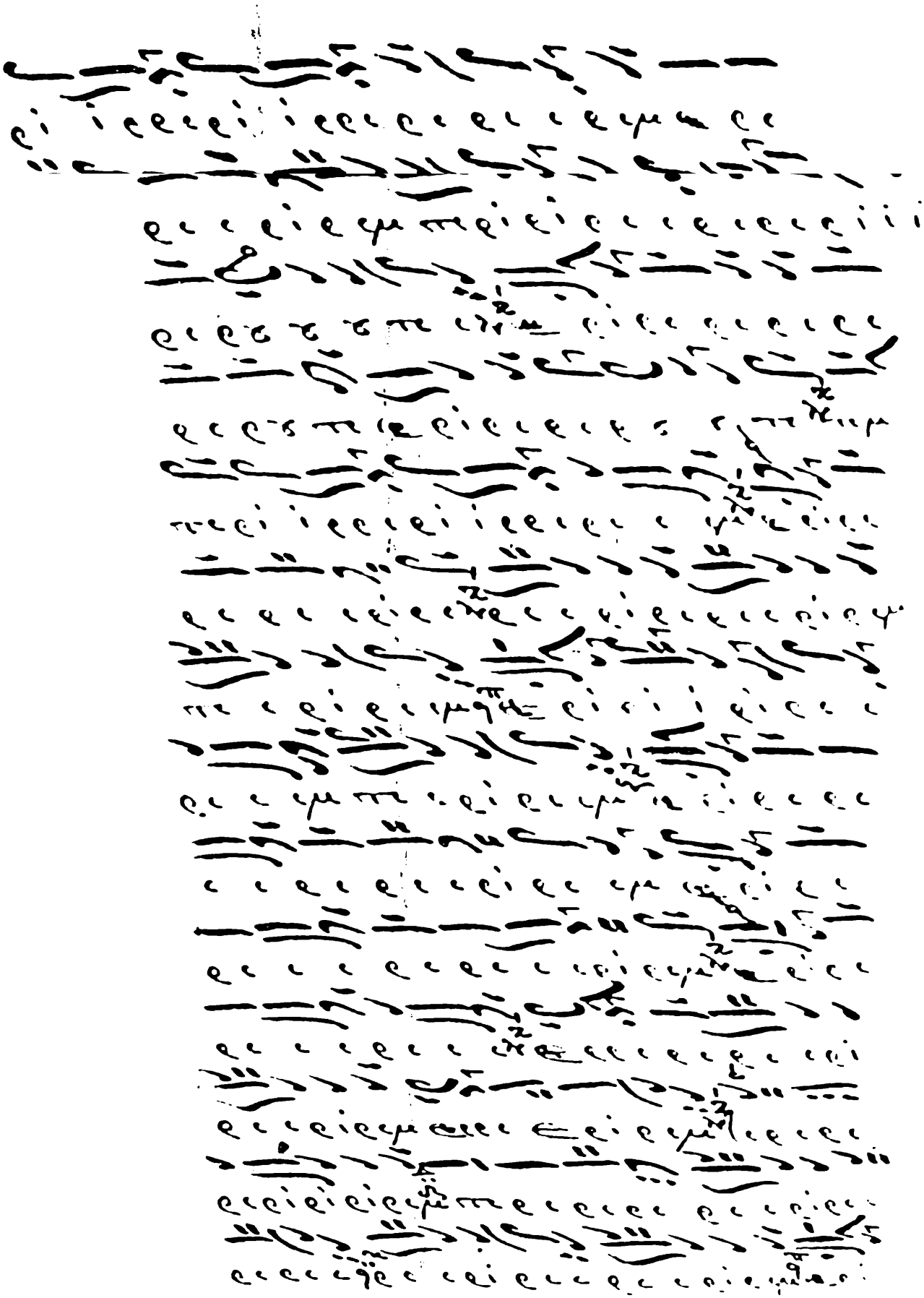

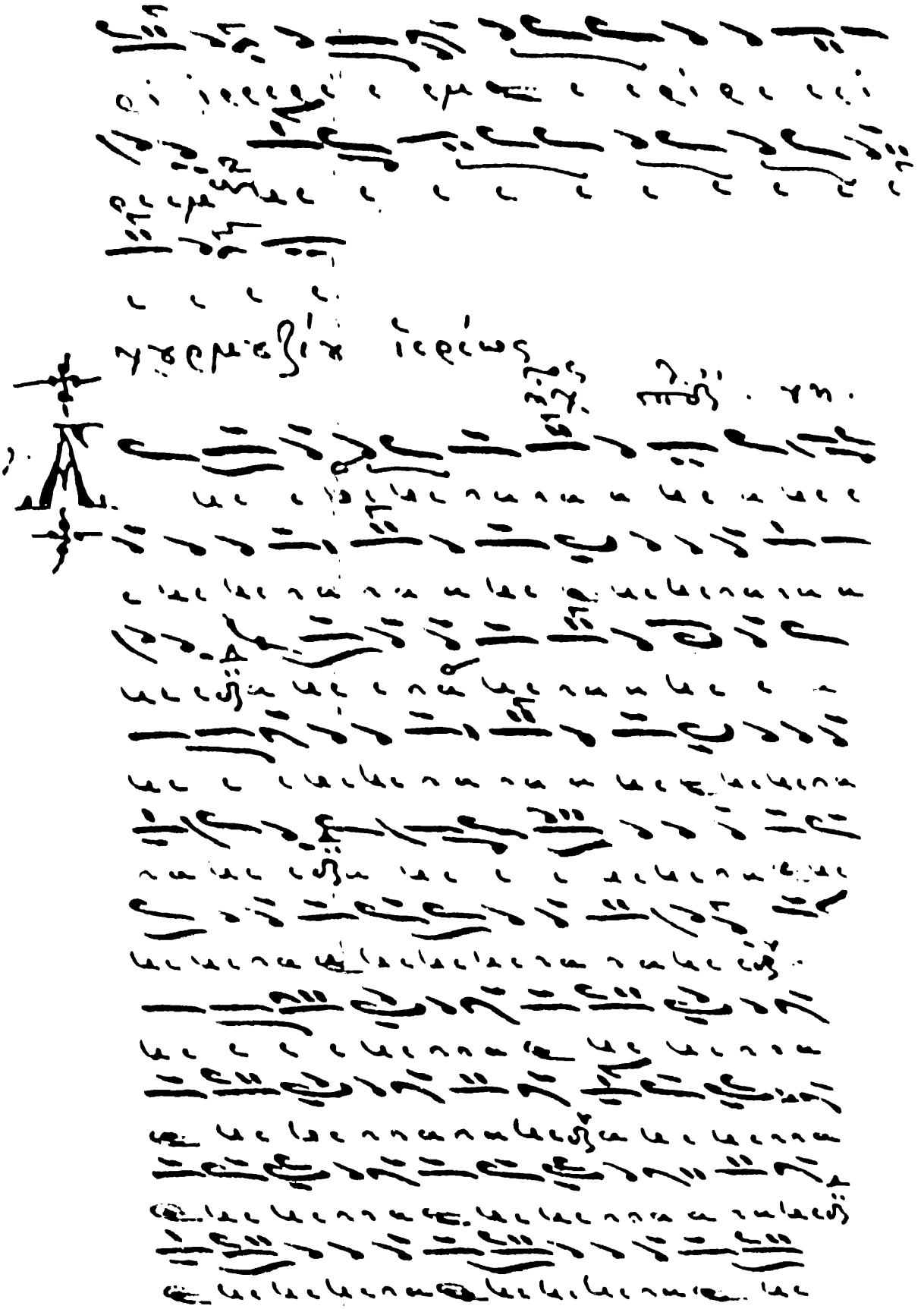

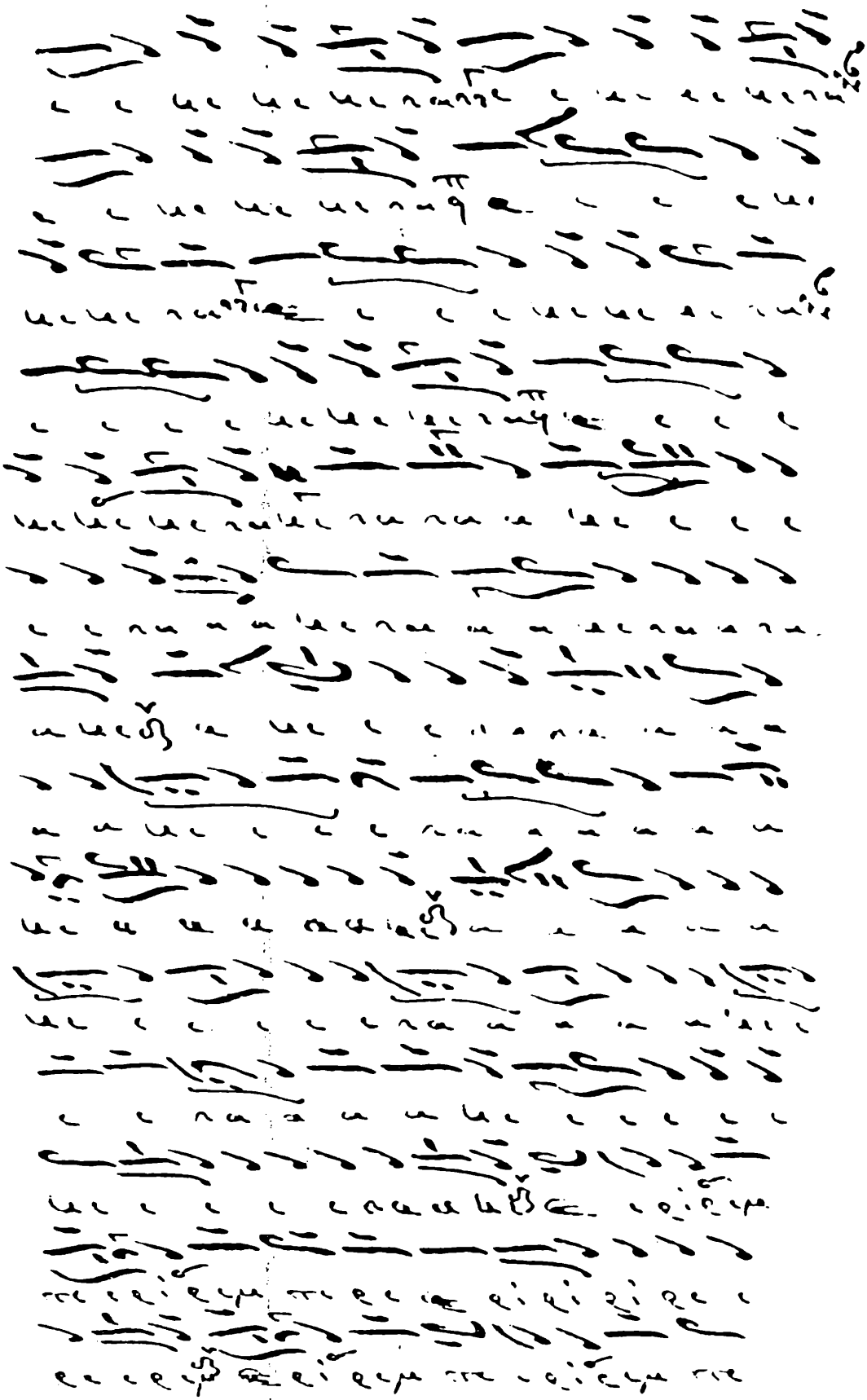

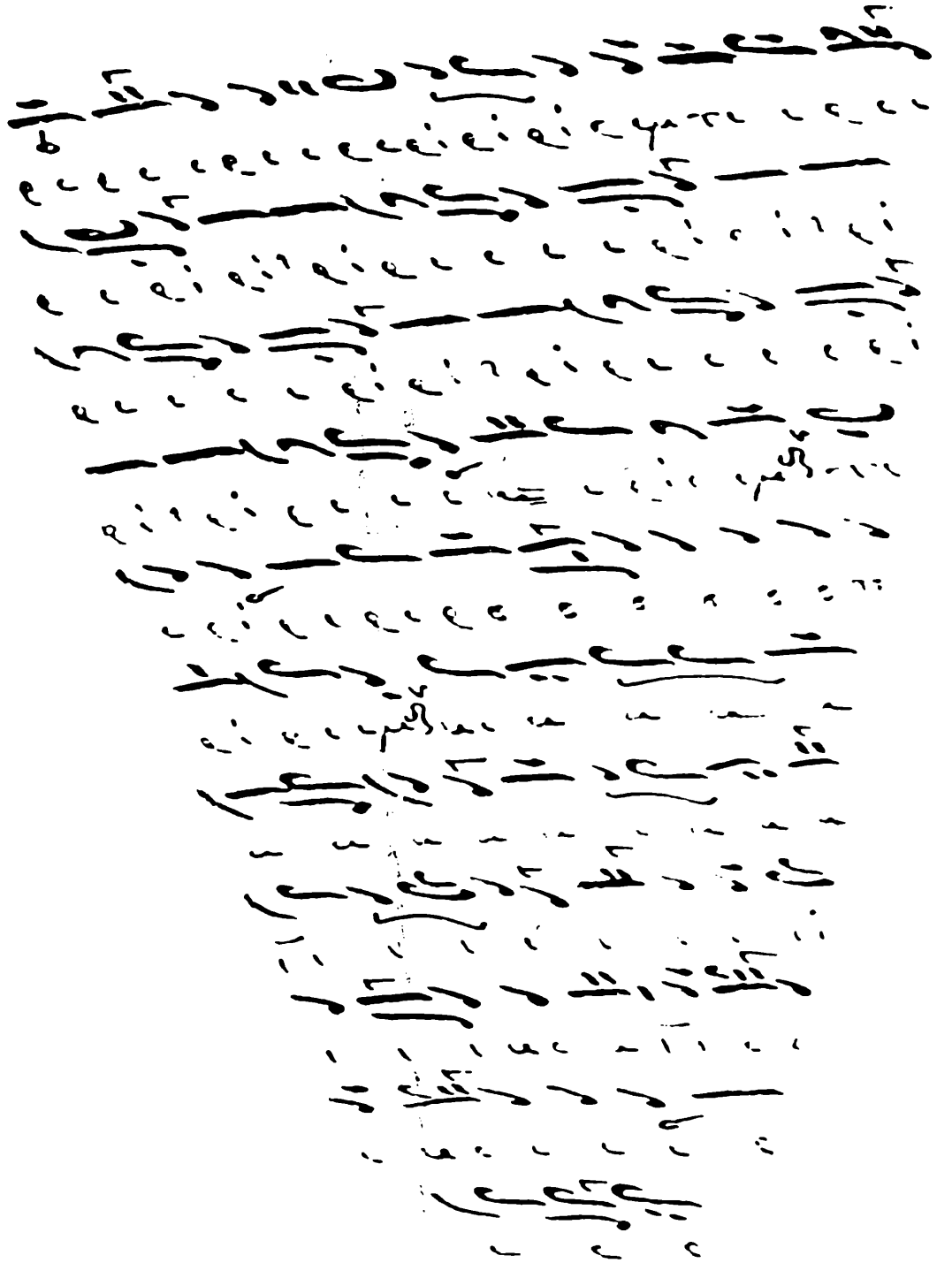

ὁ δὲ τοῦ πατριδωτοῦ λόφος ἐπιχαλάσας ἐξ-
γίνετο καὶ ἐστέφετο παρ' ἐμοῦ χρυσοῦ
κεφαλοφύλακος τῆς τοῦ χρυσοῦ μεταλλήσεως ἐπι-
κρατείας ἐν ἔτει σωτηρίῳ χιλιοστῷ ὀκτα-
κοσιοστῷ δεκάτῳ ἐνάτῳ, κατὰ
μῆνα ἰούνιον. κθ.

Ὁ τελευταῖος τόμος τῆς Παπαδικῆς
Μαθήματα καί κρατήματα
Μ.Π.Τ. 722

ΠΙΝΑΞ ΠΕΡΙΕΧΟΜΕΝΩΝ

Τῶν Μαθημάτων

Σελίς

• Τῇ στ' τοῦ Δεκεμβρίου, τοῦ Ἁγίου Νικολάου τοῦ Θαυματουργοῦ.
"Ἄνθρωπε τοῦ Θεοῦ"
Μπαλασίου ἱερέως· ἦχος α' 2

• Εἰς τήν λαμπροφόρον Ἀνάστασιν.
"Χριστός Ἀνέστη"
Χρυσάφου τοῦ νέου· ἦχος α' 12

• Εἰς τόν ἀκάθιστον ὕμνον.
"Τῇ ὑπερμάχῳ"
Μέλος παλαιόν, δίχορον καί ἐντεχνον· ἦχος πλ. δ' 28
"Τῇ ὑπερμάχῳ"
Ἕτερον σύντομον· ἦχος πλ. δ' 35
"Τῇ ὑπερμάχῳ"
Ἕτερον συντομότερον· ἦχος πλ. δ' 38
"Τῇ ὑπερμάχῳ"
Ἕτερον Γεωργίου τοῦ Ραιδεστινοῦ· ἦχος πλ. α' 40

• Εἰς τούς κεκοιμημένους.
"Ἄμωμοι ἐν ὁδῷ"
Ἄμωμος ἐντεχνος καλλωπισθείς παρά Χρυσάφου τοῦ νέου· ἦχος β' 51
Στάσις δευτέρα ἦχος πλ. α' 56
Στάσις τρίτη ἦχος πλ. δ' 61
"Οὐδείς μοι τότε βοηθός"
Κατανυκτικόν, Ἰωάννου τοῦ Κλαδᾶ· ἦχος α' 68

Τῶν Κρατημάτων

• Ἀρχή τῶν κατ' ἦχον κρατημάτων·
Τό παρόν ἐκαλλωπίσθη παρά τοῦ Πρασίνου· ἦχος α' 73
Καλλωπισμός τοῦ Καρύκη· ἦχος β' 81
Μανουήλ τοῦ Χρυσάφου· ἦχος γ' 85
Μανουήλ τοῦ Χρυσάφου· ἦχος δ' 90
Μανουήλ τοῦ Χρυσάφου· ἦχος πλ. α' 94

Σελίς

Μανουήλ τοῦ Χρυσάφου· ἦχος πλ. α' 97
Γρηγορίου ἱερομονάχου Μπούνη τοῦ Ἀλυάτου· ἦχος πλ. β' 103
Μανουήλ λαμπαδαρίου τοῦ Χρυσάφου· ἦχος βαρύς 109
Μανουήλ λαμπαδαρίου τοῦ Χρυσάφου· ἦχος πλ. δ' 113

• Ἕτερα κρατήματα χαρμόσυνα.
Τό παρόν Ἀρσενίου τοῦ μικροῦ· ἦχος α' κε 118
Θεοφάνους Πατριάρχου τοῦ Καρύκη· ἦχος πλ. α' 123
Θεοφάνους Πατριάρχου τοῦ Καρύκη· ἦχος πλ. α' 128
Ἀρσενίου τοῦ μικροῦ, ὀργανικόν, ἐκ τοῦ δίς διαπασῶν· ἦχος δ' 136
Ἀρσενίου τοῦ μικροῦ, λέγετε δέ σύριγξ· ἦχος πλ. α' 146
Γεωργίου τοῦ Ραιδεστινοῦ· ἦχος πλ. α' 153
Χρυσάφου τοῦ νέου· ἦχος πλ. α' 163
Γερμανοῦ ἀρχιερέως Νέων Πατρῶν· ἦχος πλ. α' 172
Ἀρσενίου του μικροῦ καί μουσικοτάτου· ἦχος βαρύς 184
Χουρμουζίου ἱερέως· ἦχος βαρύς 193
Παναγιώτου πρωτοψάλτου· ἦχος βαρύς 200
Χουρμουζίου ἱερέως· ἦχος πλ. δ' 205

ΙΔΙΟΧΕΙΡΕΣ ΜΕΤΑΓΡΑΦΕΣ ΧΟΥΡΜΟΥΖΙΟΥ ΧΑΡΤΟΦΥΛΑΚΟΣ

ΜΑΘΗΜΑΤΑΡΙΟΝ ΚΡΑΤΗΜΑΤΑ

Θ' ΤΟΜΟΣ ΤΗΣ ΠΑΠΑΔΙΚΗΣ

ΕΠΙΛΟΓΕΣ

Ε.Β.Ε. - Μ.Π.Τ. 722
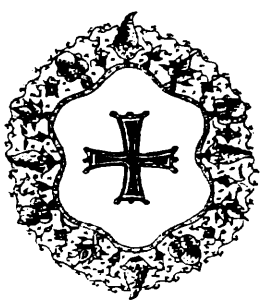
(ἔτος 1819)